

WATER WELL PLUGGING RECORD Form WWC-5P

KSA 82a-121

ID NO.

354-01-25

1 LOCATION OF WATER WELL: Fraction NW 1/4 SE 1/4 SW 1/4 1/4 Section Number 29 Township Number T 11 S Range Number 6 ☒ E ☐ W

County: Geary

Street/Rural Address of Well Location: if unknown, distance & direction from nearest town or intersection: If at owner's address, check here ☐

Global Positioning Systems (GPS) information:
 Latitude: 39.06139285 (in decimal degrees)
 Longitude: 96.77804085 (in decimal degrees)
 Elevation: _____
 Datum: ☐ WGS84, ☒ NAD83, ☐ NAD27
 Collection Method: ☒ GPS unit (Make/Model: Trimble geoexplorer ce)
☐ Digital Map/Photo ☐ Topographic Map ☐ Land Survey
 Est. Accuracy: ☒ < 3 m, ☐ 3-5 m, ☐ 5-15 m, ☐ > 15 m

2 WATER WELL OWNER: Dir. Public Works Env. Div.
 RR#, St. Address, Box #: 407 Pershing Court
 City, State ZIP Code: Ft. Riley, KS 66442

3 MARK WELL'S LOCATION WITH AN "X" IN SECTION BOX:

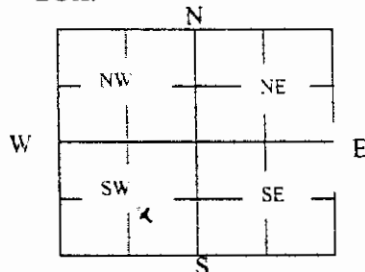
4 DEPTH OF WELL 24.3 ft.WELL'S STATIC WATER LEVEL 17.2 ft

WELL WAS USED AS:

- | | | |
|-------------------------------------|---------------------------------------------------|------------------------------------------------|
| <input type="checkbox"/> Domestic | <input type="checkbox"/> Public Water Supply | <input type="checkbox"/> Dewatering |
| <input type="checkbox"/> Irrigation | <input type="checkbox"/> Oil Field Water Supply | <input checked="" type="checkbox"/> Monitoring |
| <input type="checkbox"/> Feedlot | <input type="checkbox"/> Domestic (Lawn & Garden) | <input type="checkbox"/> Injection Well |
| <input type="checkbox"/> Industrial | <input type="checkbox"/> Air Conditioning | <input type="checkbox"/> Other _____ |

Was a chemical/bacteriological sample submitted to Department? Yes ☐ No ☐

5 TYPE OF BLANK CASING USED:

- ☐ Steel ☐ RMP (SR) ☐ Wrought ☐ Fiberglass ☐ Other (Specify below) _____
☒ PVC ☐ ABS ☐ Asbestos-Cement ☐ Concrete Tile

Blank casing diameter 2 in. Was casing pulled? Yes ☒ No ☐ If yes, how much 24.3 ft.
 Casing height above or below land surface 29 in.

6 GROUT PLUG MATERIAL:

- ☐ Neat cement ☒ Cement grout ☐ Bentonite ☐ Other _____

Grout Plug Intervals: From 3 ft. to 24.3 ft., From _____ ft. to _____ ft., From _____ to _____ ft.

What is the nearest source of possible contamination:

- | | | | |
|-------------------------------------------------|-----------------------------------------|-----------------------------------------------|------------------------------------------------------------------------------------------------------------|
| <input type="checkbox"/> Septic tank | <input type="checkbox"/> Seepage pit | <input type="checkbox"/> Fuel Storage | <input type="checkbox"/> Other (specify below) _____
Direction from well? _____
How many feet? _____ |
| <input type="checkbox"/> Sewer lines | <input type="checkbox"/> Pit privy | <input type="checkbox"/> Fertilizer storage | |
| <input type="checkbox"/> Watertight sewer lines | <input type="checkbox"/> Sewage lagoon | <input type="checkbox"/> Insecticide storage | |
| <input type="checkbox"/> Lateral lines | <input type="checkbox"/> Feedyard | <input type="checkbox"/> Abandoned water well | |
| <input type="checkbox"/> Cess pool | <input type="checkbox"/> Livestock pens | <input type="checkbox"/> Oil well/Gas well | |

FROM	TO	PLUGGING MATERIALS	FROM	TO	PLUGGING MATERIALS
0	46.8	2% bentonite cement grout			

7 CONTRACTOR'S OR LANDOWNER'S CERTIFICATION: This water well was plugged under my jurisdiction and was completed on (mo/day/year) 12/28/2011 and this record is true to the best of my knowledge and belief. Kansas Water Well Contractor's License No. _____ This Water Well Record was completed on (mo/day/year) 01/06/2012 under the business name of U.S. Army Corps of Engineers by (signature) [Signature]

INSTRUCTIONS: Use typewriter or ballpoint pen. Please press firmly and print clearly. Please fill in blanks, underline or circle the correct answers. Send top three copies to Kansas Department of Health and Environment, Bureau of Water, Geology Section, 1000 SW Jackson St., Ste. 420, Topeka, Kansas 66612-1367. Telephone: 785/296-5524. Send one to Water Well Owner and retain one for your records. Visit us at <http://www.kdheks.gov/waterwell/index.html>.

Check one: ☒ White Copy ☐ Blue Copy ☐ Pink Copy

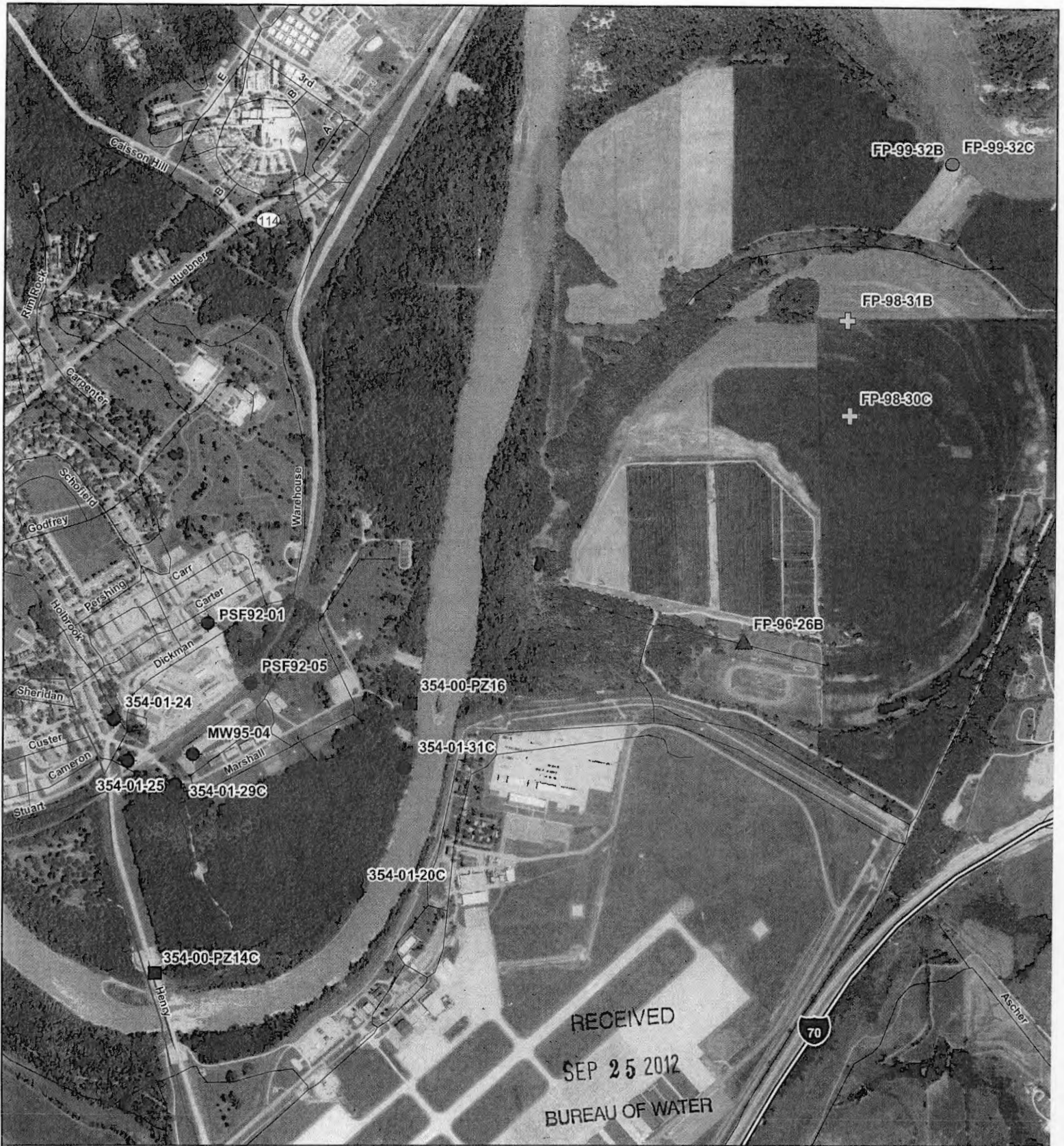

Abandoned Wells

■ Ft. Riley Piezometer

◆ Ft. Riley Monitoring Well

⊕ Private (Strauss) Monitoring Well

▲ Private (Thompson) Monitoring Well

● Private (Wahle) Monitoring Well



**Ft. Riley
Monitoring Well Decommissioning
Riley County, Kansas**

Drawn By: MJB
9/21/2012

Checked By: BTH
9/21/2012

0

2,500

5,000

10,000

Feet