

County: Geary Fraction SW NW NW NE Sec. 33 T 11 S R 6 (E/W)

CORRECTION(S) TO WATER WELL COMPLETION RECORD (WWC-5)

(to rectify lacking or incorrect information)

Owner: Director of Public Works

Location was listed as:

Section-Township-Range: 6-115-6E

Fraction (1/4 1/4 1/4): NW SE NE SE

Location changed to:

33-115-6E

SW NW NW NE

Other changes: Initial statements: _____

Changed to: _____

Comments: Section, township, range determined by projecting regular Public Land Survey System over Fort Riley.

Verification method: Latitude & longitude, KGS' "LEO" conversion tool, attached aerial photo, and mapping tool & aerial photos on KGS website.

initials: DRD date: 10/3/2012

Submitted by: Kansas Geological Survey, Data Resources Library, 1930 Constant Ave., Lawrence, KS 66047-3726

to: Kansas Dept of Health & Environment, Bureau of Water, 1000 SW Jackson, Suite 420, Topeka, KS 66612-1367.

1 LOCATION OF WATER WELL: County: <u>Geary</u>	Fraction <u>NW 1/4 SE 1/4 NE 1/4 SE 1/4</u>	Section Number <u>6</u>	Township Number <u>T 11 S</u>	Range Number <u>6</u> <input checked="" type="checkbox"/> E <input type="checkbox"/> W
--	--	----------------------------	----------------------------------	---

Street/Rural Address of Well Location; if unknown, distance & direction from nearest town or intersection: If at owner's address, check here Distance 3018 feet, direction 124.40 degrees from the intersec. of Dickman Av. and Marshall Ave

Global Positioning Systems (GPS) information:
 Latitude: 39.057416 (in decimal degrees)
 Longitude: 96.770000 (in decimal degrees)
 Elevation: _____
 Datum: WGS84, NAD83, NAD27
 Collection Method:
 GPS unit (Make/Model: _____)
 Digital Map/Photo, Topographic Map, Land Survey
 Est. Accuracy: < 3 m, 3-5 m, 5-15 m, > 15 m

2 WATER WELL OWNER: Dir. of Public Works
 RR#, St. Address, Box #: 407 Pershing Court
 City, State ZIP Code: Ft Riley, Ks. 66442

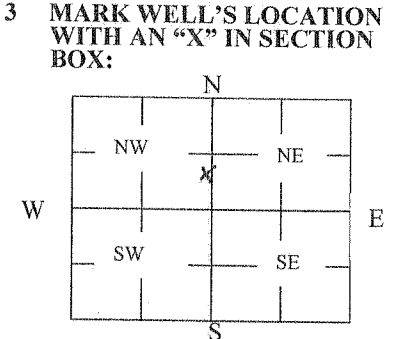

4 DEPTH OF WELL 38.23 ft.
 WELL'S STATIC WATER LEVEL 13.23 ft.
 WELL WAS USED AS:
 Domestic Public Water Supply Dewatering
 Irrigation Oil Field Water Supply Monitoring
 Feedlot Domestic (Lawn & Garden) Injection Well
 Industrial Air Conditioning Other _____
 Was a chemical/bacteriological sample submitted to Department? Yes No

5 TYPE OF BLANK CASING USED:

Steel RMP (SR) Wrought Fiberglass Other (Specify below) _____
 PVC ABS Asbestos-Cement Concrete Tile

Blank casing diameter 1.5 in. Was casing pulled? Yes No If yes, how much 3 feet
 Casing height above or below land surface 30 in.

6 GROUT PLUG MATERIAL: Neat cement Cement grout Bentonite Other _____
 Grout Plug Intervals: From 3 ft. to 38.23 ft., From _____ ft. to _____ ft., From _____ to _____ ft.

What is the nearest source of possible contamination:
 Septic tank Seepage pit Fuel Storage Other (specify below) _____
 Sewer lines Pit privy Fertilizer storage
 Watertight sewer lines Sewage lagoon Insecticide storage
 Lateral lines Feedyard Abandoned water well Direction from well? _____
 Cess pool Livestock pens Oil well/Gas well How many feet? _____

FROM	TO	PLUGGING MATERIALS	FROM	TO	PLUGGING MATERIALS
0	3	Native Material			
3	38.23	Neat Cement Grout			

RECEIVED
 SEP 25 2012
 BUREAU OF WATER

7 CONTRACTOR'S OR LANDOWNER'S CERTIFICATION: This water well was plugged under my jurisdiction and was completed on (mo/day/year) 8 Aug 2012 and this record is true to the best of my knowledge and belief. Kansas Water Well Contractor's License No. _____. This Water Well Record was completed on (mo/day/year) 21 Aug 2012 under the business name of US Army Corps of Engineers by (signature) *[Signature]*

INSTRUCTIONS: Use typewriter or ballpoint pen. Please press firmly and print clearly. Please fill in blanks, underline or circle the correct answers. Send top three copies to Kansas Department of Health and Environment, Bureau of Water, Geology Section, 1000 SW Jackson St., Ste. 420, Topeka, Kansas 66612-1367. Telephone: 785/296-5524. Send one to Water Well Owner and retain one for your records. Visit us at <http://www.kdheks.gov/waterwell/index.html>.

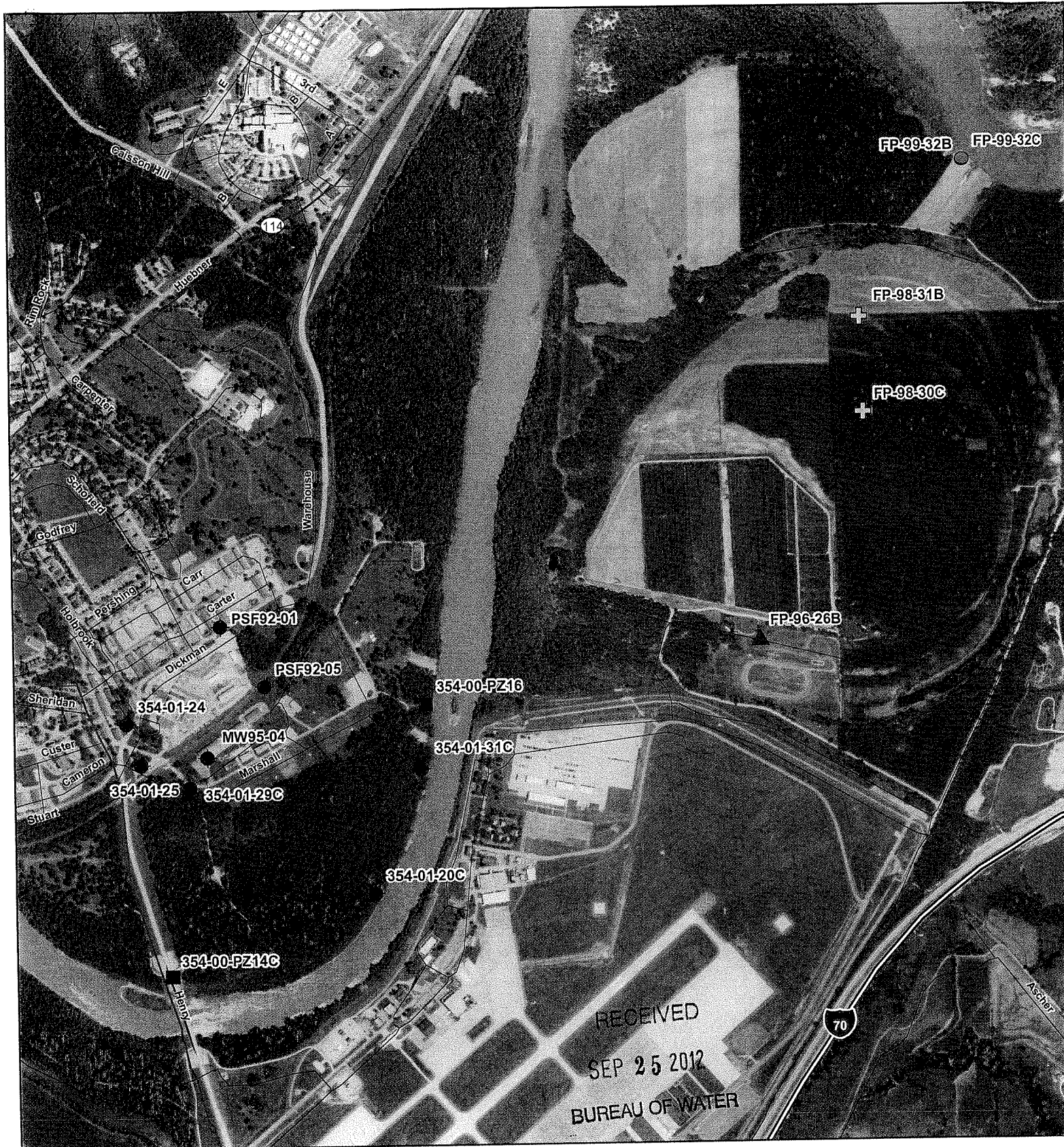

Abandoned Wells

- Ft. Riley Piezometer
- ◆ Ft. Riley Monitoring Well

- ⊕ Private (Strauss) Monitoring Well
- ▲ Private (Thompson) Monitoring Well
- Private (Wahle) Monitoring Well



Ft. Riley
Monitoring Well Decommissioning
Riley County, Kansas

Drawn By: MJB
9/21/2012

Checked By: BTH
9/21/2012

