

MW-5

WATER WELL PLUGGING RECORD Form WWC-5P

KSA 82a-1212 ID NO.

1 LOCATION OF WATER WELL: County: Shawnee	Fraction NW 1/4 SE 1/4 SW 1/4 SW 1/4	Section Number 10	Township Number T 12 S	Range Number 15 <input checked="" type="checkbox"/> E <input type="checkbox"/> W
--	---	----------------------	---------------------------	---

Street/Rural Address of Well Location; if unknown, distance & direction from nearest town or intersection: If at owner's address, check here 2820 Fairlawn; Topeka, KS

Global Positioning Systems (GPS) information:

Latitude: 39.016166 (in decimal degrees)

Longitude: -95.742588 (in decimal degrees)

Elevation:

Datum: WGS84, NAD83, NAD27

Collection Method:

GPS unit (Make/Model: etrek

Digital Map/Photo, Topographic Map, Land Survey

Est. Accuracy: < 3 m, 3-5 m, 5-15 m, > 15 m

2 WATER WELL OWNER: TPI Petroleum (EIRLLC)
RR#, St. Address, Box #: 5590 Havana St. Bldg B
City, State ZIP Code: Denver Co 80239

3 MARK WELL'S LOCATION WITH AN "X" IN SECTION BOX:

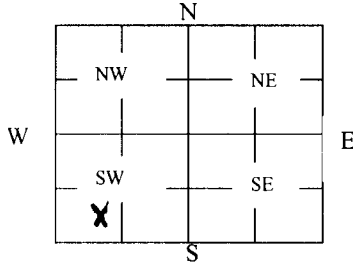

4 DEPTH OF WELL 16 ft.

WELL'S STATIC WATER LEVEL _____ ft

WELL WAS USED AS:

- Domestic
- Irrigation
- Feedlot
- Industrial

- Public Water Supply
- Oil Field Water Supply
- Domestic (Lawn & Garden)
- Air Conditioning

- Dewatering
- Monitoring
- Injection Well
- Other _____

Was a chemical/bacteriological sample submitted to Department? Yes No

5 TYPE OF BLANK CASING USED:

- Steel
- PVC
- RMP (SR)
- ABS
- Wrought
- Asbestos-Cement
- Fiberglass
- Concrete Tile
- Other (Specify below) _____

Blank casing diameter 2 in. Was casing pulled? Yes No If yes, how much all
Casing height above or below land surface -6 in.

6 GROUT PLUG MATERIAL: Neat cement Cement grout Bentonite Other _____

Grout Plug Intervals: From 3 ft. to 16 ft., From - ft. to - ft., From - to - ft.

What is the nearest source of possible contamination:

- Septic tank
- Sewer lines
- Watertight sewer lines
- Lateral lines
- Cess pool
- Seepage pit
- Pit privy
- Sewage lagoon
- Feedyard
- Livestock pens
- Fuel Storage
- Fertilizer storage
- Insecticide storage
- Abandoned water well
- Oil well/Gas well
- Other (specify below) _____

Direction from well? South
How many feet? 150

FROM	TO	PLUGGING MATERIALS	FROM	TO	PLUGGING MATERIALS
0	3	Concrete			
3	16	Bentonite			

7 CONTRACTOR'S OR LANDOWNER'S CERTIFICATION: This water well was plugged under my jurisdiction and was completed on (mo/day/year) 04062015 and this record is true to the best of my knowledge and belief. Kansas Water Well Contractor's License No. 710. This Water Well Record was completed on (mo/day/year) 04072015 under the business name of Below Ground Surface, Inc. by (signature) [Signature]

INSTRUCTIONS: Use typewriter or ballpoint pen. Please press firmly and print clearly. Please fill in blanks, underline or circle the correct answers. Send one copy to Kansas Department of Health and Environment, Bureau of Water, Geology Section, 1000 SW Jackson St., Ste. 420, Topeka, Kansas 66612-1367. Telephone: 785/296-5524. Send one to Water Well Owner and retain one for your records. Visit us at http://www.kdheks.gov/waterwell/index.html.

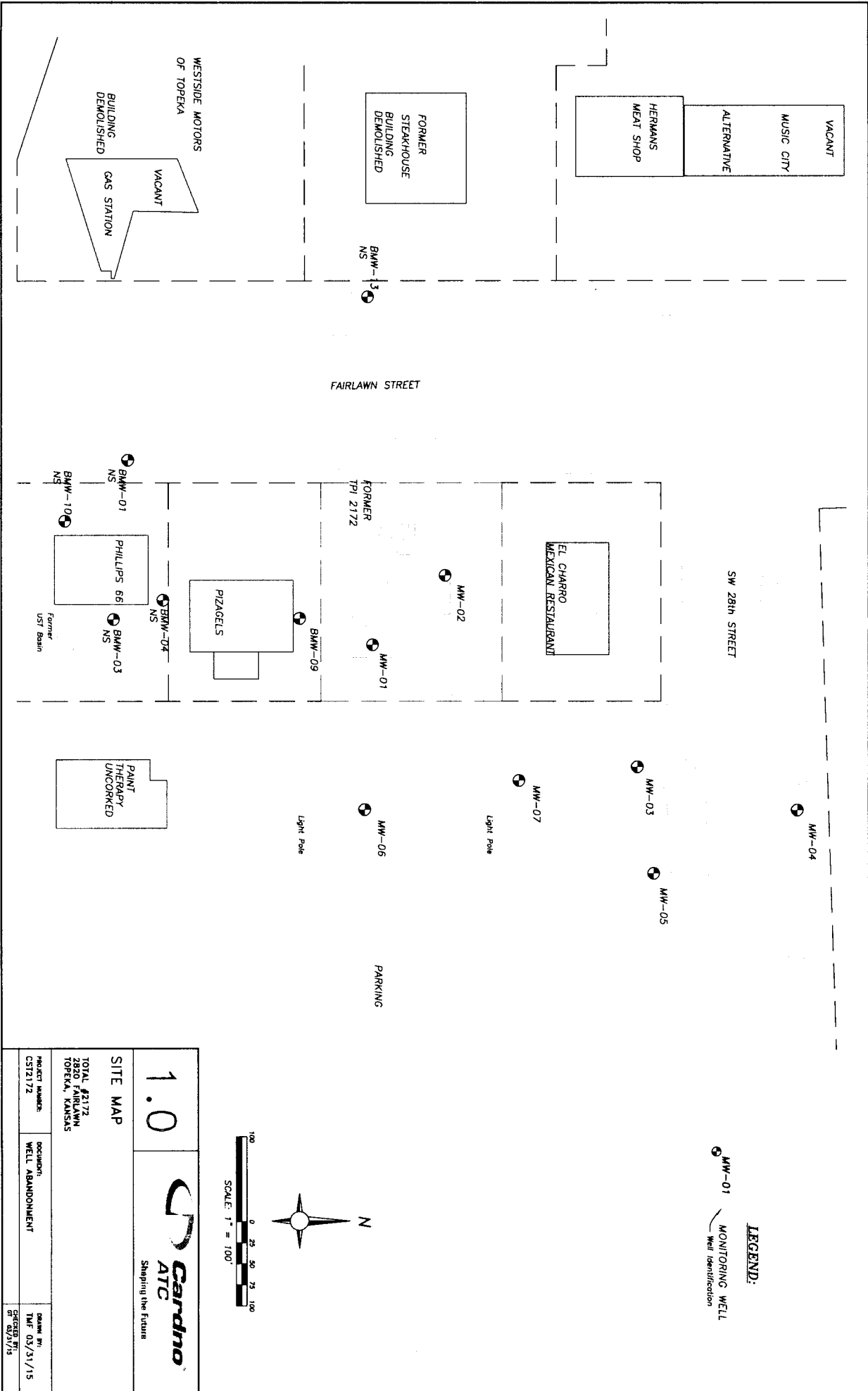

LEGEND:
 MW-01 MONITORING WELL
 Well Identification

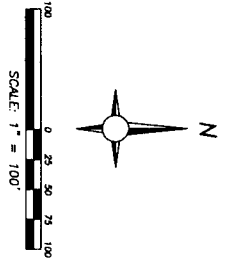

<p>1.0</p> <p>SITE MAP</p> <p>TOTAL #2172 1050 & FAIRLAWN TOPEKA, KANSAS</p> <p>Cardno ATC Shaping the Future</p>		<p>PROJECT NUMBER: CS121172</p> <p>DOCUMENT: WELL ABANDONMENT</p> <p>DRAWN BY: TWF 03/31/15</p> <p>CHECKED BY: 03/31/15</p>
--	--	---