

WATER WELL PLUGGING RECORD Form WWC-5P KSA 82a-1212 ID NO.

MW-1

1 LOCATION OF WATER WELL: County: Shawnee	Fraction ¼ NE ¼ NE ¼ NE ¼	Section Number 13	Township Number T 12 S	Range Number 15 <input checked="" type="checkbox"/> E <input type="checkbox"/> W
--	-------------------------------------	-----------------------------	----------------------------------	--

Street/Rural Address of Well Location; if unknown, distance & direction from nearest town or intersection: If at owner's address, check here **2901 SW Topeka Boulevard Topeka, Kansas 66611**

Global Positioning Systems (GPS) information:
 Latitude: **39.014931** (in decimal degrees)
 Longitude: **95.688692** (in decimal degrees)
 Elevation: **977**
 Horizontal Datum: WGS84, NAD83, NAD27
 Collection Method:

2 WATER WELL OWNER: **5SC-Holliday Square LLC**
 RR#, St. Address, Box #: **5201 Johnson Drive, Suite 450**
 City, State ZIP Code: **Mission, Kansas, 66205**

GPS unit (Make/Model: _____)
 Digital Map/Photo, Topographic Map, Land Survey
 Est. Accuracy: < 3 m, 3-5 m, 5-15 m, > 15 m

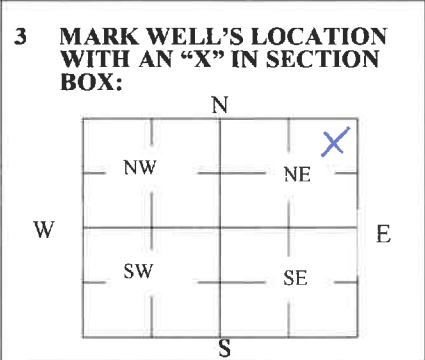

4 DEPTH OF WELL 13 ft.
 WELL'S STATIC WATER LEVEL 6.25 ft.
 WELL WAS USED AS:

<input type="checkbox"/> Domestic	<input type="checkbox"/> Public Water Supply	<input type="checkbox"/> Dewatering
<input type="checkbox"/> Irrigation	<input type="checkbox"/> Oil Field Water Supply	<input checked="" type="checkbox"/> Monitoring
<input type="checkbox"/> Feedlot	<input type="checkbox"/> Domestic (Lawn & Garden)	<input type="checkbox"/> Injection Well
<input type="checkbox"/> Industrial	<input type="checkbox"/> Air Conditioning	<input type="checkbox"/> Other <u>MW-1</u>

Was a chemical/bacteriological sample submitted to Department? Yes No

5 TYPE OF BLANK CASING USED:

Steel RMP (SR) Wrought Fiberglass Other (Specify below)
 PVC ABS Asbestos-Cement Concrete Tile

Blank casing diameter 2 in. Was casing pulled? Yes No If yes, how much 7+ feet
 Casing height above or below land surface -84+ in.

6 GROUT PLUG MATERIAL: Neat cement Cement grout Bentonite Other Compacted Clean Soil

Grout Plug Intervals: From _____ ft. to _____ ft., From _____ ft. to _____ ft., From _____ ft. to _____ ft.

What is the nearest source of possible contamination:

<input type="checkbox"/> Septic tank	<input type="checkbox"/> Seepage pit	<input type="checkbox"/> Fuel storage	<input checked="" type="checkbox"/> Other (specify below)
<input type="checkbox"/> Sewer lines	<input type="checkbox"/> Pit privy	<input type="checkbox"/> Fertilizer storage	<input type="checkbox"/> Contaminated Site
<input type="checkbox"/> Watertight sewer lines	<input type="checkbox"/> Sewage lagoon	<input type="checkbox"/> Insecticide storage	
<input type="checkbox"/> Lateral lines	<input type="checkbox"/> Feedyard	<input type="checkbox"/> Abandoned water well	Direction from well? <u>S</u>
<input type="checkbox"/> Cess pool	<input type="checkbox"/> Livestock pens	<input type="checkbox"/> Oil well/Gas well	How many feet? <u>0</u>

FROM	TO	PLUGGING MATERIALS	FROM	TO	PLUGGING MATERIALS
0	7	Compacted Clean Soil			Well destroyed during remedial activities
7	13	Possible Soil Backfill			KDHE Project Code C4-089-72975
					Contaminated soil excavated and replaced with clean soil backfill

7 CONTRACTOR'S OR LANDOWNER'S CERTIFICATION: This water well was plugged under my jurisdiction and was completed on (mo/day/year) 11/14/2018 and this record is true to the best of my knowledge and belief. Kansas Water Well Contractor's License No. _____ This Water Well Record was completed on (mo/day/year) 08/31/2020 under the business name of Braun Intertec Corporation by (signature)

DENNIS L HANDKE

1820 NW 59th Terrace
TOPEKA, KANSAS 66618
785-286-4047 Home

Jess Chapman
Larsen & Associates
1311 E. 25th Street, Suite B
Lawrence, Kansas, 66046

July 8, 2020

RE: Monitor Well Elevation Survey
2835 SE California Ave., Topeka, Kansas

Proj. 20-00EE
Former Fina, Topeka
U4-089-15218

Bench Mark: Chiseld X on North bolt of concrete sign base near SE Corner of property.
Elev: 1022.55 North 15.93 West 45.91 (from SE Cor. Sec. 8-12-16E)

MW-1	rim	1022.22	North	70.99	SE1/4,SE1/4,SE1/4,SE1/4
	top pipe	1021.75	West	78.68	Lat = 39.01541 Long = 95.65196
MW-2	rim	1022.26	North	44.04	SE1/4,SE1/4,SE1/4,SE1/4
	top pipe	1021.96	West	50.70	Lat = 39.01534 Long = 95.65187
MW-3	rim	1021.25	North	23.23	SE1/4,SE1/4,SE1/4,SE1/4
	top pipe	1020.98	West	117.52	Lat = 39.01529 Long = 95.65210
MW-7	rim	1019.48	North	12.18	SE1/4,SE1/4,SE1/4,SE1/4
	top pipe	1019.13	West	207.20	Lat = 39.01526 Long = 95.65242
MW-8	rim	1020.79	North	145.55	SE1/4,SE1/4,SE1/4,SE1/4
	top pipe	1020.46	West	77.41	Lat = 39.01562 Long = 95.65195

Lat & Long derived from Topeka 7.5 quad map. WGS84

Elevation established from City of Topeka MW#15.1 Navd 29.

If you have any questions, please feel free to call me. Thank you for the opportunity to be of service to you.

July 8, 2020

Dennis L. Handke RLS



Shawnee

8-12-16E

NOTE: Figures exhibited within this report are only to be used within the context of this report. Placement of property lines, wells, structures, and roads is based on the available information from county appraiser maps, surveys, site visits, and/or previous vendor reports and should be considered approximate.

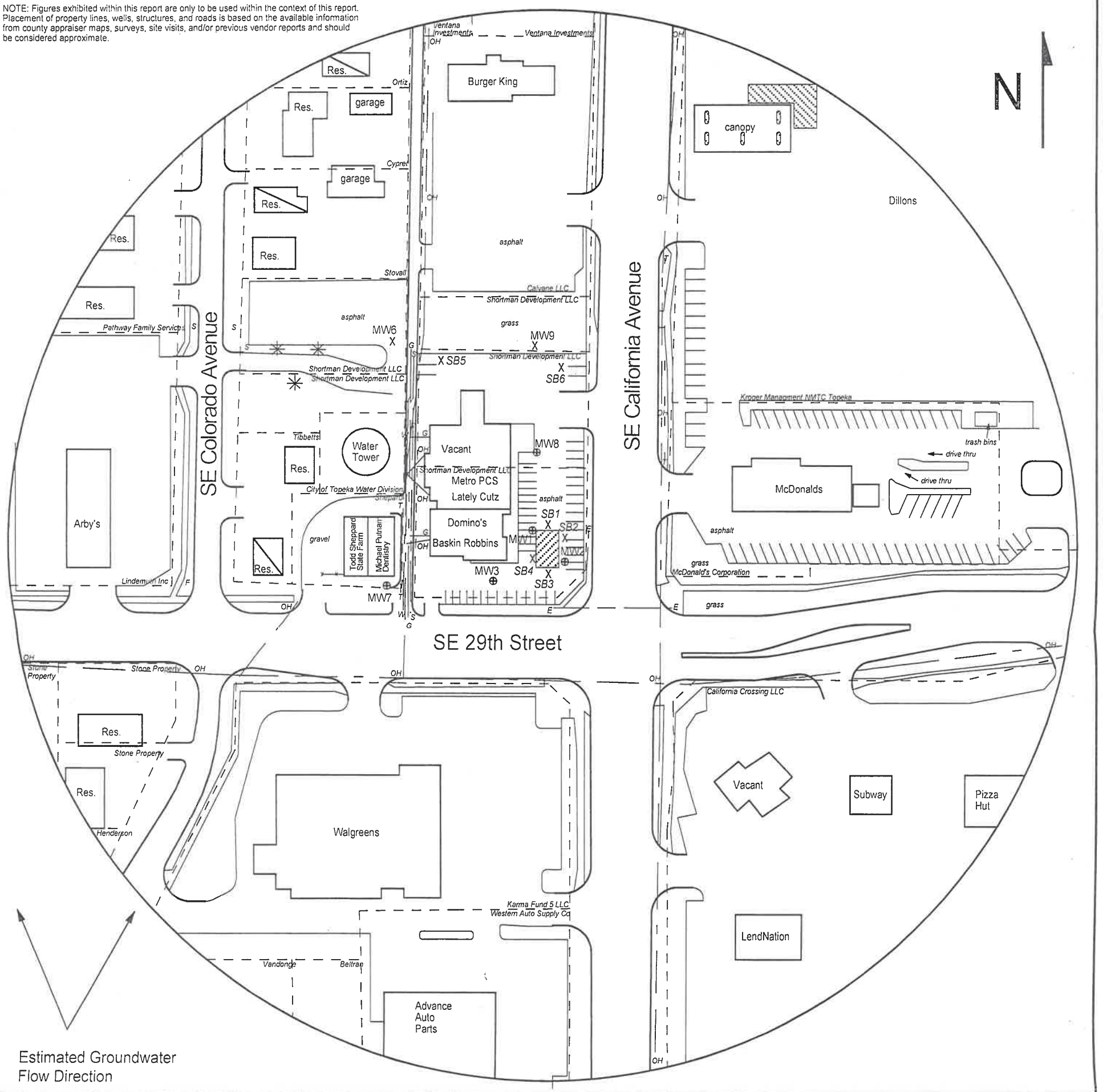

FIGURE 2.2 - 500 FT RADIUS AREA BASE MAP

LEGEND

- Approximate Location of Former UST Basin
- Approximate Location of Active UST Basin, & Pump Islands
- Approximate Location of Property Line
- Monitoring Well (Installed 6/18-19/20)
- Soil Boring (Drilled 6/17/20, 6/19/20)
- Fire Hydrant
- Gas Lines (1.5 - 3 ft bgs)
- Overhead Lines (25'-40' high)
- Sewer Lines (2 - 6 ft bgs)
- Telephone Lines (2 - 6 ft bgs)
- Water Lines (2 - 6 ft bgs)

NOTE: SB5 & SB6 were drilled to collect hydrologic samples.
NOTE: Utility depths, heights and locations are approximate.



PROJECT:
 Former Fina, Topeka
 2835 SE California Ave
 Topeka, KS
 KDHE ID: U4-089-15218
 Date: 7/13/20

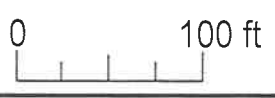

1311 E 25th St., Suite B 785-841-8707 office
 Lawrence, KS 66046 785-865-4282 fax