

WATER WELL RECORD Form WWC-5

Division of Water Resources App. No.

MW-1

Original Record Correction Change in Well Use

Well ID

1 LOCATION OF WATER WELL: County: Shawnee Fraction SE 1/4 SE 1/4 NE 1/4 SE 1/4 Section Number 8 Township Number T 12 S Range Number R 16 E W

2 WELL OWNER: Last Name: Greenfield Environmental Multistate Trust LLC First: Address: 1920 232nd Place SE City: Bothell State: WA ZIP: 98021 Street or Rural Address where well is located: Former Kerr-McGee #6788 2635 SE California Avenue, Topeka, KS 66605

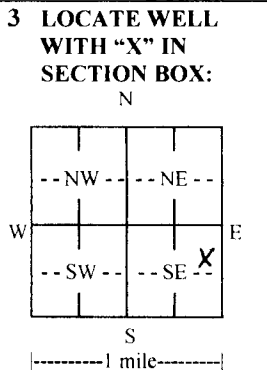

3 LOCATE WELL WITH 'X' IN SECTION BOX: 4 DEPTH OF COMPLETED WELL: 14 ft. Depth(s) Groundwater Encountered: 1) ... 2) N/A ... 3) N/A ... 4) Dry Well WELL'S STATIC WATER LEVEL: 4.75 ft. below land surface, measured on (mo-day-yr) 12/27/18

5 Latitude: 39.01912 (decimal degrees) Longitude: -95.65195 (decimal degrees) Horizontal Datum: WGS 84 Source for Latitude/Longitude: GPS Land Survey Topographic Map Online Mapper 6 Elevation: 1002.79 ft. Ground Level TOC Source: Land Survey GPS Topographic Map Other

7 WELL WATER TO BE USED AS: 1. Domestic 2. Irrigation 3. Feedlot 4. Industrial 5. Public Water Supply 6. Dewatering 7. Aquifer Recharge 8. Monitoring MW-1 9. Environmental Remediation 10. Oil Field Water Supply 11. Test Hole 12. Geothermal 13. Other

Was a chemical/bacteriological sample submitted to KDHE? No If yes, date sample was submitted: Water well disinfected? No

8 TYPE OF CASING USED: PVC CASING JOINTS: Threaded Casing diameter: 2 in. to 4 ft. Diameter: N/A in. to N/A ft. Casing height above land surface: 0 in. Weight: N/A lbs./ft. Wall thickness or gauge No. Sch. 40

TYPE OF SCREEN OR PERFORATION MATERIAL: PVC

SCREEN OR PERFORATION OPENINGS ARE: Mill Slot

SCREEN-PERFORATED INTERVALS: From 4 ft. to 14 ft. GRAVEL PACK INTERVALS: From 3 ft. to 14 ft.

9 GROUT MATERIAL: Concrete 0 to 2 Grout intervals: From 2 ft. to 3 ft.

Nearest source of possible contamination: Fuel Storage Direction from well? South Distance from well? 170 ft.

Table with 6 columns: 10 FROM, TO, LITHOLOGIC LOG, FROM, TO, LITHO. LOG (cont.) or PLUGGING INTERVALS. Includes a 'Notes' section.

11 CONTRACTOR'S OR LANDOWNER'S CERTIFICATION: This water well was constructed, reconstructed, or plugged under my jurisdiction and was completed on (mo-day-year) 12-17-2018. Kansas Water Well Contractor's License No. 759 This Water Well Record was completed on (mo-day-year) 1/29/2019 under the business name of RAZEK Environmental LLC Signature

NOTE: All known utilities visible during the site visit are shown. Figures will be updated following the private and public utility locates conducted during the LSA

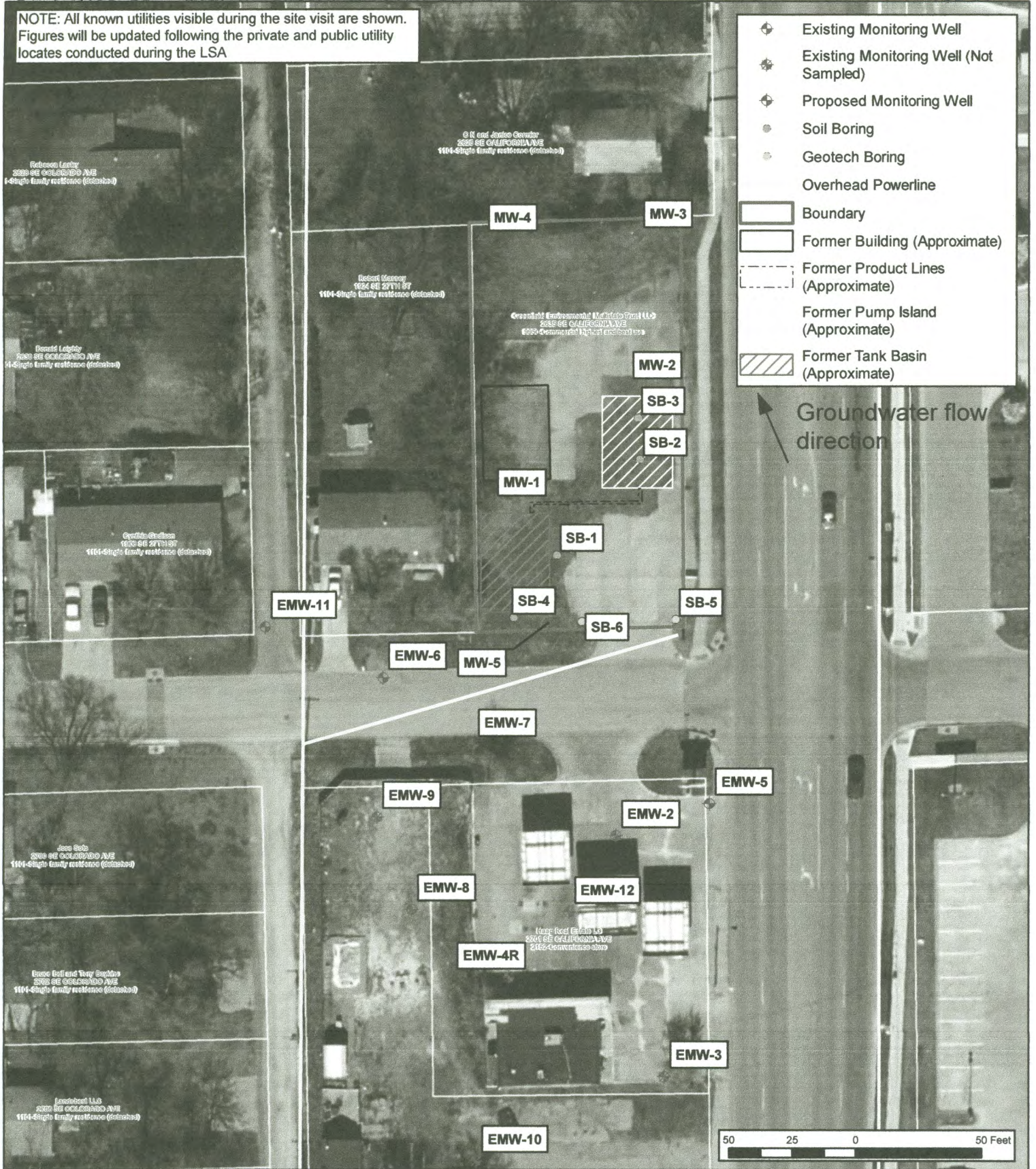

DESIGNED BY:	CC
DRAWN BY:	CC
CHECKED BY:	RW
APPROVED BY:	AW
DATE:	AUGUST 2018



Detailed Site Map Location
Kerr-McGee #6788

ppB EnviroSolutions
professional | practical | below-ground

2635 California Avenue
Topeka, Kansas
U4-089-00535

Figure
2

**Limited Site Assessment
Work Plan**

Shawnee Co

Owner: Greenfield Environmental Multistate Trust LLC SE SE NE SE 8-12-16E

PROJECT: Former Kerr-McGee #6788	PROJECT NUMBER: U4-089-00535	CLIENT: Greenfield Environmental Multistate Trust LLC	BORING NO.: MW1
STREET ADDRESS: 2635 California Ave. CITY, STATE: Topeka, Kansas		DRILLING CONTRACTOR: Razek	DRILL RIG TYPE: DPT/HSA
GEOLOGIST: Chris Carey	DATE	BORING DIAMETER: 11"/8.25"	TOP OF CASING ELEVATION:
DRILL CREW: Greg Goode, Tony Poulter	STARTED: 12/17/18 COMPLETED: 12/17/18	TOTAL DEPTH: 14	GROUNDWATER DEPTH: 4.75
PAD ELEVATION:			SWL ELEVATION:

DEPTH (ft)	Soil Group Name: modifier, color, moisture, density/consistency, grain size, other descriptors		PID (ppm)	LAB SAMPLES	BORING COMPLETION
	Rock Description: modifier color, hardness/degree of concentration, bedding and joint characteristics, solutions, void conditions.				
0 - 10	Airknifed; No Recovery.				
10 - 15	CLAY. Silty, tan-brown, plastic, less moist than other locations.				
15 - 14	Soil Samples not field screened due to saturation in borehole. Borings air knifed from 0-5' with no soil sample recovery. Total Depth = 14' Casing Diameter=2"				
30	ABBREVIATIONS: HSA - Hollow-stem auger DPT - Direct-push technology UNK - Unknown NR - No Recovery PID - Photionization detector				

ppB EnviroSolutions
 professional | practical | below-ground
 712 S. Kansas Avenue, Topeka, Kansas
 785.256.0045 | www.ppbev.com

