

WATER WELL RECORD Form WWC-5

Division of Water Resources App. No.

MW-2

Original Record Correction Change in Well Use

Well ID

1 LOCATION OF WATER WELL: County: Shawnee Fraction SE 1/4 SE 1/4 NE 1/4 SE 1/4 Section Number 8 Township Number T 12 S Range Number R 16 E W

2 WELL OWNER: Last Name: Greenfield Environmental Multistate Trust LLC First: Address: 1920 232nd Place SE City: Bothell State: W ZIP: 98021 Street or Rural Address where well is located: Former Kerr-McGee #6788 2635 SE California Avenue, Topeka, KS 66605

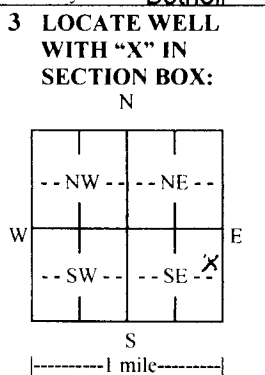

4 DEPTH OF COMPLETED WELL: 14 ft. Depth(s) Groundwater Encountered: 1) ... 2) N/A ... 3) N/A ... 4) Dry Well WELL'S STATIC WATER LEVEL: 4.07 ft. below land surface, measured on (mo-day-yr) 12/27/18

5 Latitude: 39.01923 Longitude: -95.65177 Horizontal Datum: WGS 84 Source for Latitude/Longitude: GPS Land Survey Topographic Map Online Mapper 6 Elevation: 1002.64 ft. Ground Level TOC Land Survey GPS Topographic Map Other

7 WELL WATER TO BE USED AS: 1. Domestic: Household Lawn & Garden Livestock Irrigation Feedlot Industrial 2. Public Water Supply: well ID 3. Dewatering: how many wells? 4. Aquifer Recharge: well ID 5. Monitoring: well ID MW-2 6. Environmental Remediation: well ID 7. Air Sparge 8. Soil Vapor Extraction 9. Recovery 10. Injection 11. Oil Field Water Supply: lease 12. Test Hole: well ID 13. Cased Uncased Geotechnical 14. Geothermal: how many bores? 15. Closed Loop Horizontal Vertical 16. Open Loop Surface Discharge Inj. of Water 17. Other (specify):

Was a chemical/bacteriological sample submitted to KDHE? Yes No If yes, date sample was submitted: Water well disinfected? Yes No

8 TYPE OF CASING USED: Steel PVC Other CASING JOINTS: Glued Clamped Welded Threaded Casing diameter 2 in. to 4 ft., Diameter N/A in. to N/A ft., Diameter N/A in. to N/A ft. Casing height above land surface 0 in. Weight N/A lbs./ft. Wall thickness or gauge No. Sch. 40 TYPE OF SCREEN OR PERFORATION MATERIAL: Steel Stainless Steel Fiberglass PVC Other (Specify) SCREEN OR PERFORATION OPENINGS ARE: Continuous Slot Mill Slot Gauze Wrapped Torch Cut Drilled Holes Other (Specify) Louvered Shutter Key Punched Wire Wrapped Saw Cut None (Open Hole) SCREEN-PERFORATED INTERVALS: From 4 ft. to 14 ft., From N/A ft. to N/A ft., From N/A ft. to N/A ft. GRAVEL PACK INTERVALS: From 3 ft. to 14 ft., From N/A ft. to N/A ft., From N/A ft. to N/A ft.

9 GROUT MATERIAL: Neat cement Cement grout Bentonite Other Concrete 0 to 2 Grout Intervals: From 2 ft. to 3 ft., From N/A ft. to N/A ft., From N/A ft. to N/A ft. Nearest source of possible contamination: Septic Tank Lateral Lines Pit Privy Livestock Pens Insecticide Storage Sewer Lines Cess Pool Sewage Lagoon Fuel Storage Abandoned Water Well Watertight Sewer Lines Seepage Pit Feedyard Fertilizer Storage Oil Well/Gas Well Other (Specify) Direction from well? Southwest Distance from well? 218 ft.

Table with columns: FROM, TO, LITHOLOGIC LOG, FROM, TO, LITHO. LOG (cont.) or PLUGGING INTERVALS. Row 1: Attached

11 CONTRACTOR'S OR LANDOWNER'S CERTIFICATION: This water well was constructed, reconstructed, or plugged under my jurisdiction and was completed on (mo-day-year) 12-17-2018 and this record is true to the best of my knowledge and belief. Kansas Water Well Contractor's License No. 759 This Water Well Record was completed on (mo-day-year) 1/29/2019 under the business name of RAZEK Environmental, LLC Signature

NOTE: All known utilities visible during the site visit are shown. Figures will be updated following the private and public utility locates conducted during the LSA

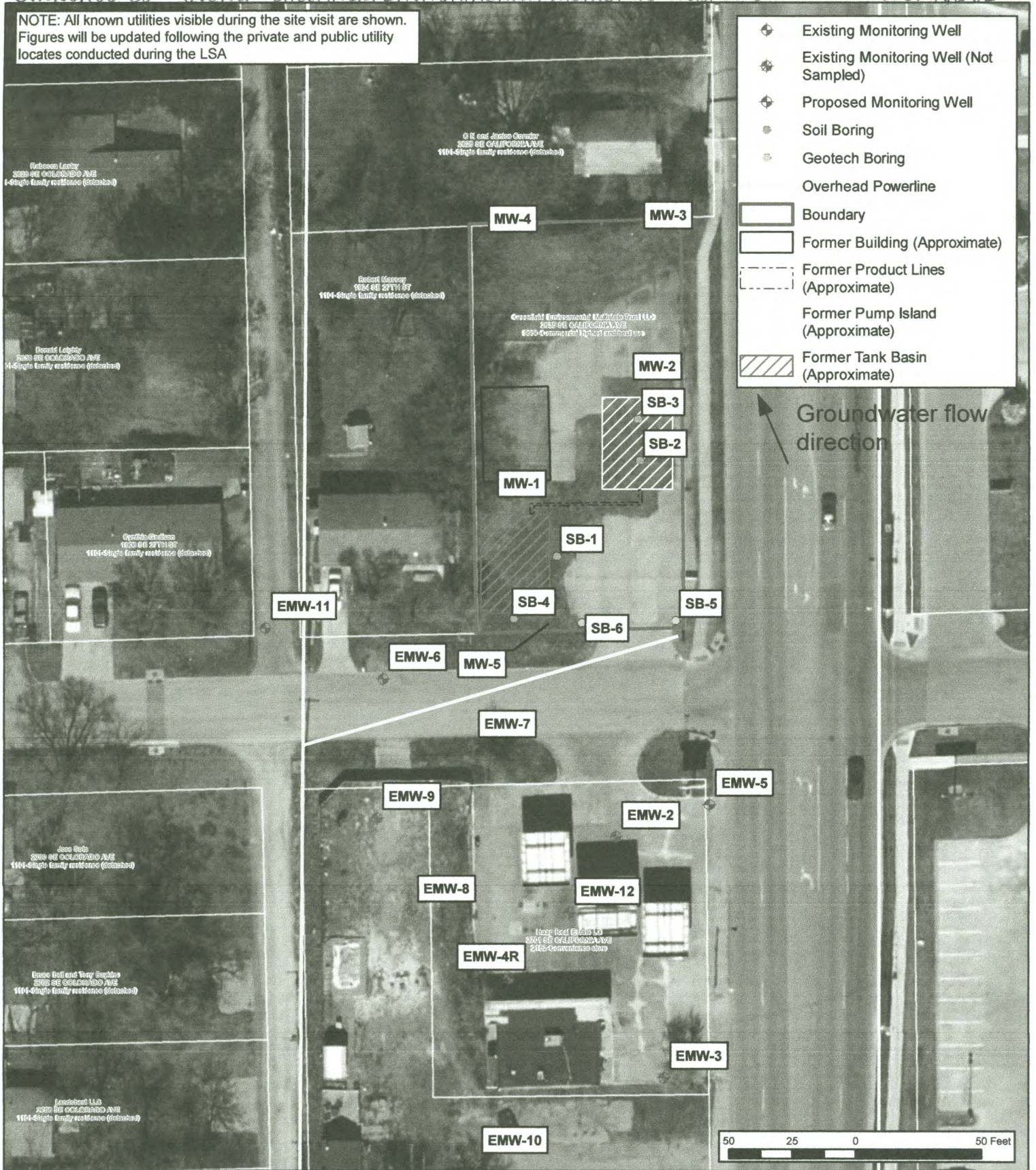

| | |
|--------------|-------------|
| DESIGNED BY: | CC |
| DRAWN BY: | CC |
| CHECKED BY: | RW |
| APPROVED BY: | AW |
| DATE: | AUGUST 2018 |



**Detailed Site Map Location
Kerr-McGee #6788**

ppB EnviroSolutions
professional | practical | below-ground

2635 California Avenue
Topeka, Kansas
U4-089-00535

| | | |
|--------|----------|--|
| Figure | 2 | Limited Site Assessment Work Plan |
| | | |

Shawnee Co

Owner: Greenfield Environmental Multistate Trust LLC SE SE NE SE 8-12-11c E

| | | | |
|---|------------------------------|---|--------------------------|
| PROJECT: Former Kerr-McGee #6788 | PROJECT NUMBER: U4-089-00535 | CLIENT: Greenfield Environmental Multistate Trust LLC | BORING NO.: MW2 |
| STREET ADDRESS: 2635 California Ave. CITY, STATE: Topeka, Kansas | | DRILLING CONTRACTOR: Razek | DRILL RIG TYPE: DPT/HSA |
| GEOLOGIST: Chris Carey | DATE STARTED: 12/17/18 | BORING DIAMETER: 11"/8.25" | TOP OF CASING ELEVATION: |
| DRILL CREW: Greg Goode, Tony Poulter | DATE COMPLETED: 12/17/18 | TOTAL DEPTH: 14' | GROUNDWATER DEPTH: 4.07' |
| PAD ELEVATION: | | | SWL ELEVATION: |

