

# WATER WELL PLUGGING RECORD Form WWC-5P

KSA 82a-1212

ID NO.

MW8

<b>1 LOCATION OF WATER WELL:</b> County: <b>SHAWNEE</b>	Fraction <b>NE 1/4 NE 1/4 NW 1/4 NE 1/4</b>	Section Number <b>17</b>	Township Number <b>T 12 S</b>	Range Number <b>16</b> <input checked="" type="checkbox"/> E <input type="checkbox"/> W
Street/Rural Address of Well Location; if unknown, distance & direction from nearest town or intersection: If at owner's address, check here <input checked="" type="checkbox"/>		<b>Global Positioning Systems (GPS) information:</b> Latitude: <b>39.01460</b> (in decimal degrees) Longitude: <b>95.65661</b> (in decimal degrees) Elevation: <b>1031.63</b> Horizontal Datum: <input checked="" type="checkbox"/> WGS84, <input type="checkbox"/> NAD83, <input type="checkbox"/> NAD27 Collection Method:		

<b>2 WATER WELL OWNER:</b> ARSHED QURESHI RR#, St. Address, Box #: 1611 SE 29TH ST. City, State ZIP Code: TOPEKA, KS 66602	<input type="checkbox"/> GPS unit (Make/Model: _____) <input type="checkbox"/> Digital Map/Photo, <input type="checkbox"/> Topographic Map, <input checked="" type="checkbox"/> Land Survey Est. Accuracy: <input type="checkbox"/> < 3 m, <input type="checkbox"/> 3-5 m, <input type="checkbox"/> 5-15 m, <input type="checkbox"/> > 15 m
--	---

<b>3 MARK WELL'S LOCATION WITH AN "X" IN SECTION BOX:</b> 	<b>4 DEPTH OF WELL</b> <u>29.53</u> ft. WELL'S STATIC WATER LEVEL <u>18.20</u> ft. WELL WAS USED AS: <input type="checkbox"/> Domestic <input type="checkbox"/> Public Water Supply <input type="checkbox"/> Dewatering <input type="checkbox"/> Irrigation <input type="checkbox"/> Oil Field Water Supply <input checked="" type="checkbox"/> Monitoring <input type="checkbox"/> Feedlot <input type="checkbox"/> Domestic (Lawn & Garden) <input type="checkbox"/> Injection Well <input type="checkbox"/> Industrial <input type="checkbox"/> Air Conditioning <input type="checkbox"/> Other _____ Was a chemical/bacteriological sample submitted to Department? Yes <input type="checkbox"/> No <input checked="" type="checkbox"/>
---	--

**5 TYPE OF BLANK CASING USED:**

☐ Steel ☐ RMP (SR) ☐ Wrought ☐ Fiberglass ☐ Other (Specify below) \_\_\_\_\_  
☒ PVC ☐ ABS ☐ Asbestos-Cement ☐ Concrete Tile

Blank casing diameter 2 in. Was casing pulled? Yes ☒ No ☐ If yes, how much 3'

Casing height above or below land surface \_\_\_\_\_ in.

**6 GROUT PLUG MATERIAL:** ☐ Neat cement ☐ Cement grout ☒ Bentonite ☐ Other \_\_\_\_\_

Grout Plug Intervals: From 1.5 ft. to 29.53 ft., From \_\_\_\_\_ ft. to \_\_\_\_\_ ft., From \_\_\_\_\_ ft. to \_\_\_\_\_ ft.

What is the nearest source of possible contamination:

<input type="checkbox"/> Septic tank	<input type="checkbox"/> Seepage pit	<input checked="" type="checkbox"/> Fuel storage	<input type="checkbox"/> Other (specify below) _____
<input type="checkbox"/> Sewer lines	<input type="checkbox"/> Pit privy	<input type="checkbox"/> Fertilizer storage	
<input type="checkbox"/> Watertight sewer lines	<input type="checkbox"/> Sewage lagoon	<input type="checkbox"/> Insecticide storage	
<input type="checkbox"/> Lateral lines	<input type="checkbox"/> Feedyard	<input type="checkbox"/> Abandoned water well	
<input type="checkbox"/> Cess pool	<input type="checkbox"/> Livestock pens	<input type="checkbox"/> Oil well/Gas well	

Direction from well? \_\_\_\_\_  
How many feet? \_\_\_\_\_

FROM	TO	PLUGGING MATERIALS	FROM	TO	PLUGGING MATERIALS
0	1.5	CONCRETE			
1.5	29.53	BENTONITE			



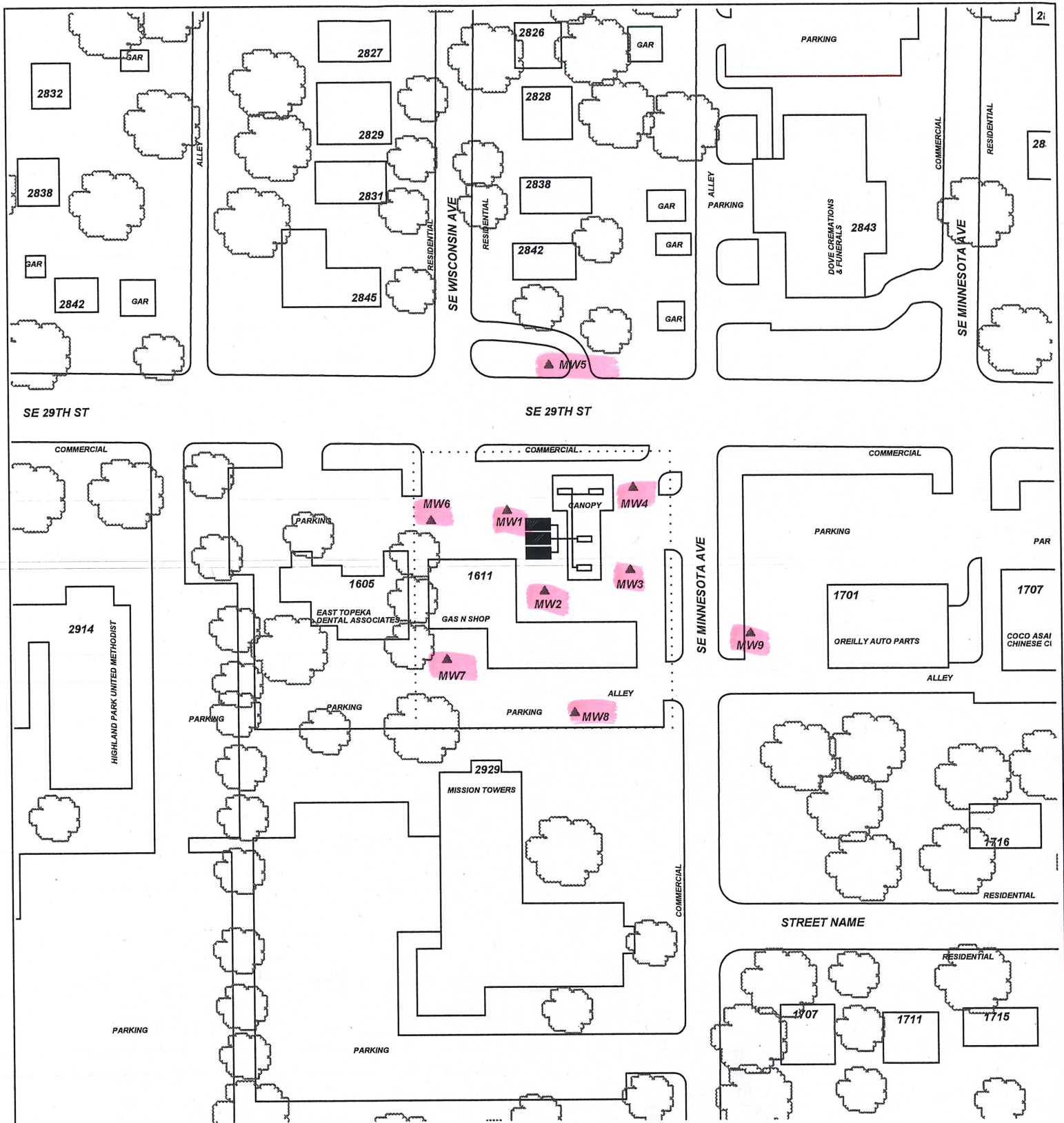

**7 CONTRACTOR'S OR LANDOWNER'S CERTIFICATION:** This water well was plugged under my jurisdiction and was completed on (mo/day/year) 1/7/20 and this record is true to the best of my knowledge and belief. Kansas Water Well Contractor's License No. 585. This Water Well Record was completed on (mo/day/year) 1/24/20 under the business name of ASSOCIATED ENVIRONMENTAL INC by (signature) \_\_\_\_\_

Send one white copy to Kansas Department of Health & Environment, Geology Section, 1000 SW Jackson Street, Ste. 420, Topeka, KS 66612-1367. Send one copy to WATER WELL OWNER and retain one for your records.  
Visit us at <http://www.kdheks.gov/waterwell/index.html> Telephone 785-296-5524.



PROJECT: <b>AJJC LLC</b>	
ADDRESS: <b>1611 SE 29TH ST.</b>	
LOCATION: <b>TOPEKA, KS</b>	
DRAWN BY: <b>B. STALNAKER</b>	DATE: <b>3/23/18</b>
REVISED BY: <b>B. STALNAKER</b>	DATE: <b>1/24/20</b>
AEI JOB #: <b>TF509</b>	KDHE JOB #: <b>U4-089-15030</b>

TITLE:
 <b>ASSOCIATED ENVIRONMENTAL INC.</b>

<b>LEGEND:</b>  = SUBJECT PROPERTY  = MONITORING WELL  = SUBJECT PROPERTY	
---	---

SCALE: 1" = 100'

NOTES:  
No basements observed within 500'.