

WATER WELL PLUGGING RECORD Form WWC-5P

KSA 82a-1212

ID NO.

MW3

1 LOCATION OF WATER WELL: County: SHAWNEE	Fraction NE 1/4 NE 1/4 NW 1/4 NE 1/4	Section Number 17	Township Number T 12 S	Range Number 16 <input checked="" type="checkbox"/> E <input type="checkbox"/> W
--	--	-----------------------------	----------------------------------	--

Street/Rural Address of Well Location; if unknown, distance & direction from nearest town or intersection: If at owner's address, check here ☒

Global Positioning Systems (GPS) information:

Latitude: **39.01483** (in decimal degrees)
 Longitude: **95.65655** (in decimal degrees)
 Elevation: **1030.53**
 Horizontal Datum: ☒ WGS84, ☐ NAD83, ☐ NAD27
 Collection Method:

2 WATER WELL OWNER: ARSHED QURESHI
 RR#, St. Address, Box #: **1611 SE 29TH ST.**
 City, State ZIP Code: **TOPEKA, KS 66602**

☐ GPS unit (Make/Model: _____)
☐ Digital Map/Photo, ☐ Topographic Map, ☒ Land Survey
 Est. Accuracy: ☐ < 3 m, ☐ 3-5 m, ☐ 5-15 m, ☐ > 15 m

3 MARK WELL'S LOCATION WITH AN "X" IN SECTION BOX:

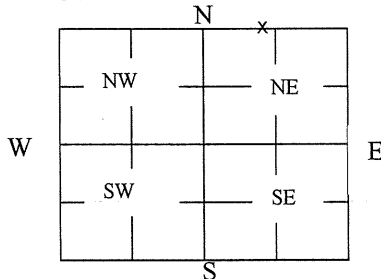

4 DEPTH OF WELL 20.05 **ft.**

WELL'S STATIC WATER LEVEL 17.86 **ft**

WELL WAS USED AS:

- | | | |
|-------------------------------------|---|--|
| <input type="checkbox"/> Domestic | <input type="checkbox"/> Public Water Supply | <input type="checkbox"/> Dewatering |
| <input type="checkbox"/> Irrigation | <input type="checkbox"/> Oil Field Water Supply | <input checked="" type="checkbox"/> Monitoring |
| <input type="checkbox"/> Feedlot | <input type="checkbox"/> Domestic (Lawn & Garden) | <input type="checkbox"/> Injection Well |
| <input type="checkbox"/> Industrial | <input type="checkbox"/> Air Conditioning | <input type="checkbox"/> Other _____ |

Was a chemical/bacteriological sample submitted to Department? Yes ☐ No ☒

5 TYPE OF BLANK CASING USED:

- ☐ Steel ☐ RMP (SR) ☐ Wrought ☐ Fiberglass ☐ Other (Specify below) _____
☒ PVC ☐ ABS ☐ Asbestos-Cement ☐ Concrete Tile

Blank casing diameter 2 in. Was casing pulled? Yes ☒ No ☐ If yes, how much 3'
 Casing height above or below land surface _____ in.

6 GROUT PLUG MATERIAL: ☐ Neat cement ☐ Cement grout ☒ Bentonite ☐ Other _____

Grout Plug Intervals: From 1.5 ft. to 20.05 ft., From _____ ft. to _____ ft., From _____ ft. to _____ ft.

What is the nearest source of possible contamination:

- | | | | |
|---|---|--|--|
| <input type="checkbox"/> Septic tank | <input type="checkbox"/> Seepage pit | <input checked="" type="checkbox"/> Fuel storage | <input type="checkbox"/> Other (specify below) _____
Direction from well? _____
How many feet? _____ |
| <input type="checkbox"/> Sewer lines | <input type="checkbox"/> Pit privy | <input type="checkbox"/> Fertilizer storage | |
| <input type="checkbox"/> Watertight sewer lines | <input type="checkbox"/> Sewage lagoon | <input type="checkbox"/> Insecticide storage | |
| <input type="checkbox"/> Lateral lines | <input type="checkbox"/> Feedyard | <input type="checkbox"/> Abandoned water well | |
| <input type="checkbox"/> Cess pool | <input type="checkbox"/> Livestock pens | <input type="checkbox"/> Oil well/Gas well | |

FROM	TO	PLUGGING MATERIALS	FROM	TO	PLUGGING MATERIALS
0	1.5	CONCRETE			
1.5	20.05	BENTONITE			

7 CONTRACTOR'S OR LANDOWNER'S CERTIFICATION: This water well was plugged under my jurisdiction and was completed on (mo/day/year) 1/7/20 and this record is true to the best of my knowledge and belief. Kansas Water Well Contractor's License No. 585. This Water Well Record was completed on (mo/day/year) 1/24/20 under the business name of ASSOCIATED ENVIRONMENTAL INC by (signature) _____

Send one white copy to Kansas Department of Health & Environment, Geology Section, 1000 SW Jackson Street, Ste. 420, Topeka, KS 66612-1367. Send one copy to WATER WELL OWNER and retain one for your records.
 Visit us at <http://www.kdheks.gov/waterwell/index.html> Telephone 785-296-5524.

KSA82a-1212

Revised 1/20/2015

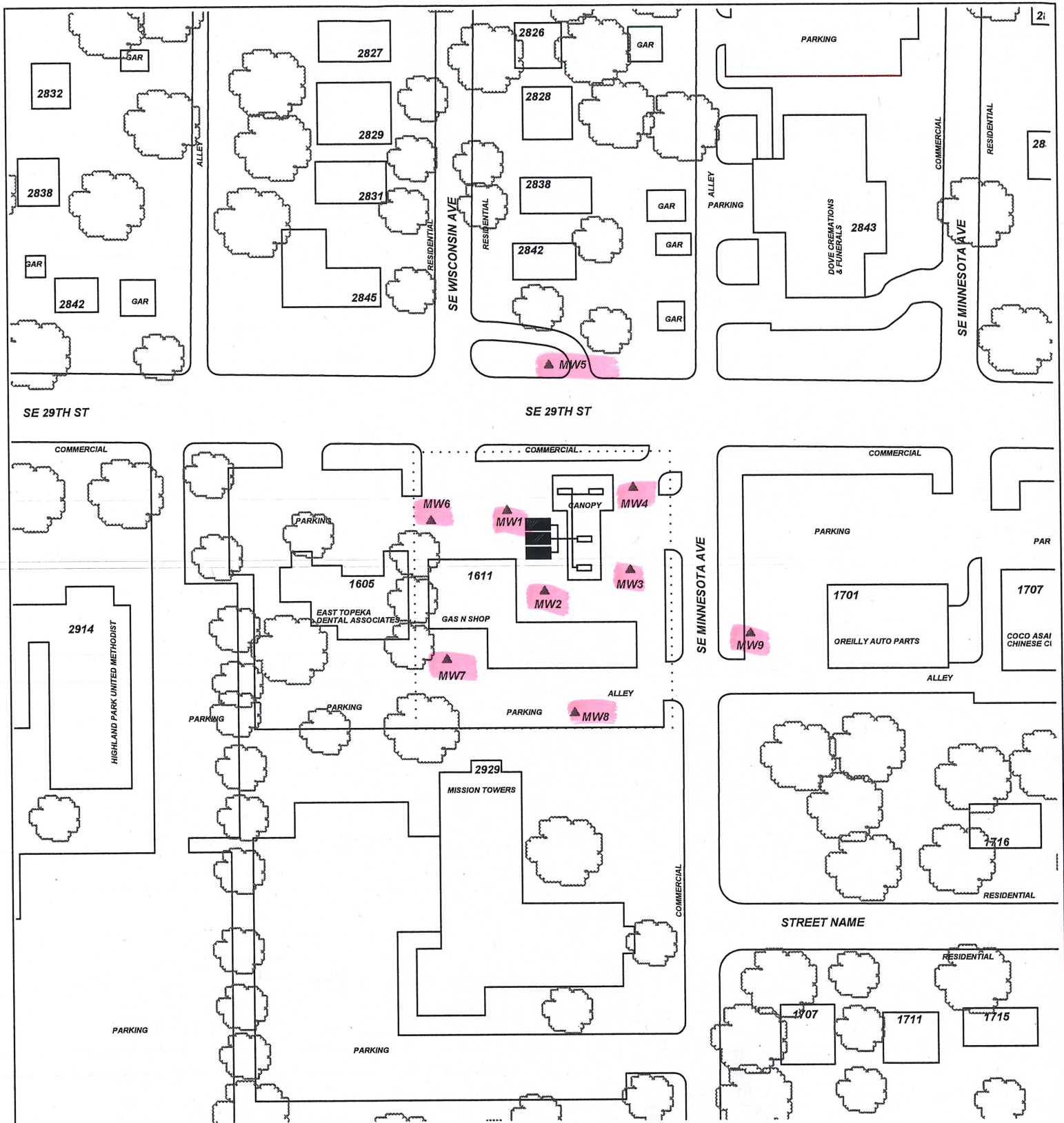

PROJECT: **AJJC LLC**

ADDRESS: **1611 SE 29TH ST.**

LOCATION: **TOPEKA, KS**

DRAWN BY: **B. STALNAKER** DATE: **3/23/18**

REVISED BY: **B. STALNAKER** DATE: **1/24/20**

AEI JOB #: **TF509** KDHE JOB #: **U4-089-15030**

TITLE:

ASSOCIATED ENVIRONMENTAL INC.

SCALE: 1" = 100'

0 50 100

NOTES:
No basements observed within 500'.

LEGEND:

= SUBJECT PROPERTY

= MONITORING WELL

..... = SUBJECT PROPERTY

