

WATER WELL RECORD

Form WWC-5

Division of Water Resources App. No.

Well ID

MW13

Original Record Correction Change in Well Ust

1 LOCATION OF WATER WELL: County Shawnee Fraction SE 1/4 SW 1/4 NW 1/4 Section Number 5 Township Number T 12 S Range Number R 16 E W

2 WELL OWNER: Last Name: First: Street or Rural Address where well is located (if unknown, distance and direction from nearest town or intersection): If at owner's address, check here: 800 SE 15th St., Topeka, KS 66607

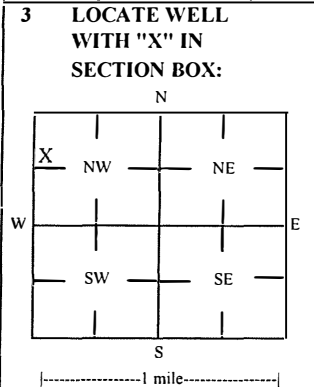

4 DEPTH OF COMPLETED WELL: 25 ft Depth(s) Groundwater Encountered: 1) 25 ft 2) 3) 4) Dry Well WELL'S STATIC WATER LEVEL: 13.48 ft

5 Latitude: 39.03729 (decimal degrees) Longitude: 95.66777 (decimal degrees) Horizontal Datum: X WGS 84 NAD 83 NAD 27

6 Elevation 897.93 ft Ground Level TOC Source: X Land Survey GPS Topographic Map Other

7 WELL WATER TO BE USED AS: 1 Domestic: 2 Irrigation 3 Feedlot 4 Industrial 5 Public Water Supply: well ID 6 Dewatering: how many wells? 7 Aquifer Recharge: well ID 8 X Monitoring: well ID MW13 9 Environmental Remediation: well ID 10 Oil Field Water Supply: lease 11 Test Hole: well ID 12 Geothermal: How many bores?

Was a chemical/bacteriological sample submitted to KDHE? Yes No X No If yes, date sample was submitted: Water well disinfected? Yes No X No

8 TYPE OF CASING USED: Steel PVC X Other CASING JOINTS: Glued Clamped Welded X Threaded Casing diameter 2 in. to 10 ft. Diameter in. to ft. Casing height above land surface -0.37 in. Weight lbs./ft. Well thickness or gauge No

9 GROUT MATERIAL: Neat cement Cement grout X Bentonite X Other Concrete: 0-0.5' Grout intervals: From 0.5 ft. to 8 ft. From ft. to ft. From ft. to ft.

Nearest source of possible contamination: Septic Tank Lateral Lines Pit Privy Livestock Pens Insecticide Storage Sewer Lines Cess Pool Sewage Lagoon Fuel Storage Abandoned Water Well Watertight Sewer Lines Seepage Pit Feedyard Fertilizer Storage Oil Well / Gas Well Other (Specify) Direction from well? W Distance from well? ~140 ft

Table with 6 columns: 10 FROM, TO, LITHOLOGIC LOG, FROM, TO, LITHO. LOG (cont.) or PLUGGING INTERVALS. Rows: 0-0.8 Asphalt, 0.8-6.5 Silty clay, 6.5-25 Clay

Notes: KDHE ID: C & H Services; U4-089-01290 Target of monitoring well is shallow groundwater, <20' of grout was installed at the direction of KDHE.

11 CONTRACTOR'S OR LANDOWNER'S CERTIFICATION: This water well was X constructed, reconstructed, or plugged under my jurisdiction and was completed on (mo-day-year) 6/7/23 and this record is true to the best of my knowledge and belief. Kansas Water Well Contractor's License No 757 This Water Well Record was completed on (mo-day-year) 6/27/23 under the business name of Larsen & Associates, Inc. Signature

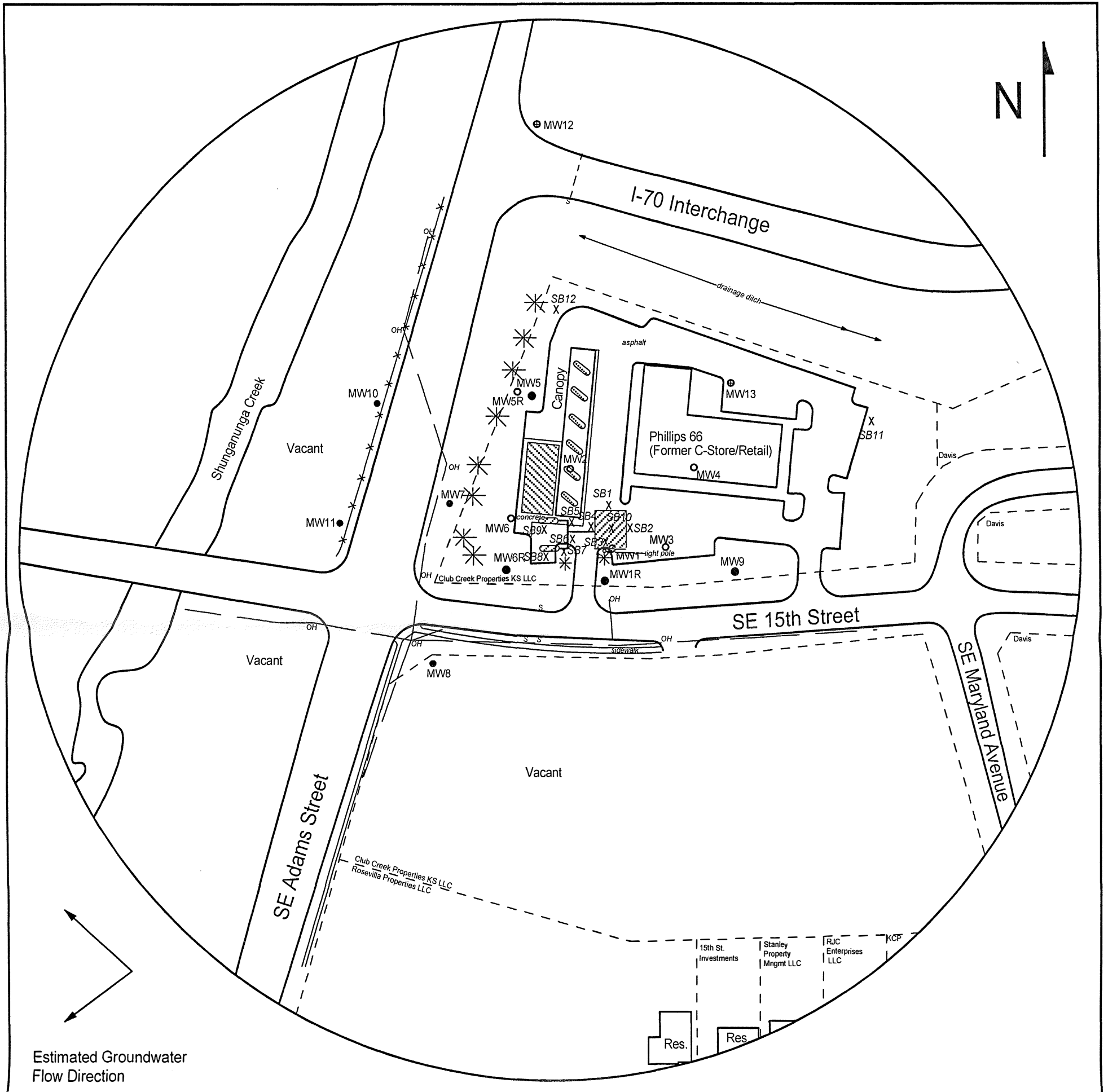

FIGURE 2.2 - 500 FT RADIUS AREA BASE MAP

**LEGEND**

- Approximate Location of Former UST Basin & Pump Island
- Approximate Location of UST Basin & Pump Island
- Existing Monitoring Well
- Plugged/Destroyed Monitoring Well
- New Monitoring Well (Installed 6/7/23)
- Soil Boring (Drilled 6/5-6/23)

OH ——— Overhead Lines  
 - - - - - Sewer

NOTE: SB11 & SB12 were drilled to collect hydrologic samples.  
 NOTE: Utility depths, heights, and locations are approximate.



**PROJECT:**  
 C & H Service  
 800 SE 15th Street  
 Topeka, KS  
 KDHE ID: U4-089-01290  
 Date: 6/8/23

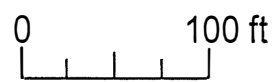

1311 E 25th St., Suite B 785-841-8707 office  
 Lawrence, KS 66046 785-865-4282 fax

# DENNIS L HANDKE

1820 NW 59th Terrace  
TOPEKA, KANSAS 66618  
785-286-4047 Home

Jess Chapman  
Larsen & Assoc.  
1311 E. 25<sup>th</sup> St., Suite B  
Lawrence, Kansas 66046

T.12 R.16E Sec. 5  
County: Shawnee

June 23, 2023

RE: Monitor Well Elevation Survey  
800 SE 15<sup>th</sup> St., Topeka, Kansas

Proj. 23-00X  
C & H Service  
KDHE ID U4-089-01290

Bench Mark: Chisled Sq. on Northeast corner of concrete sign base near the SW corner of the property.  
Elev.: 898.90      North 2465.10      West 5051.00      (from SE Cor. Sec. 5-12-16E)

MW-12	rim	898.58	North 2841.39	SE1/4,SW1/4,SW1/4,NW1/4
	top pipe	898.25	West 4953.67	Lat = 39.03796      Long = 95.66839
MW-13	rim	898.30	North 2602.52	SE1/4,SW1/4,SW1/4,NW1/4
	top pipe	897.93	West 4770.09	Lat = 39.03729      Long = 95.66777

Lat & Long derived from Topeka 7.5' quad map. WGS84.

Elevation derived from existing project, NAVD 27.

If you have any questions, please feel free to call me. Thank you for the opportunity to be of service to you.



RECEIVED

JUL 14 2023

BUREAU OF WATER