

WATER WELL RECORD

Form WWC-5

Division of Water Resources App. No.

Well ID

MW18

Original Record Correction Change in Well Ust

1 LOCATION OF WATER WELL: County Douglas Fraction NE 1/4 NE 1/4 SE 1/4 NE 1/4 Section Number 35 Township Number T 12 S Range Number R 19 E W

2 WELL OWNER: Last Name: Business: Zarco Inc. Address: 718 E 1300 Rd City Lawrence State: KS ZIP: 66046 Street or Rural Address where well is located (if unknown, distance and direction from nearest town or intersection): If at owner's address, check here: 935 Iowa St, Lawrence, KS

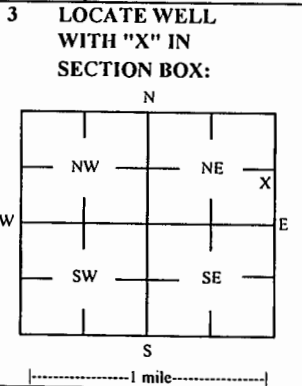

3 LOCATE WELL WITH 'X' IN SECTION BOX: 4 DEPTH OF COMPLETED WELL: 9.75 ft Depth(s) Groundwater Encountered: 1) ft 2) ft 3) ft, or 4) Dry Well WELL'S STATIC WATER LEVEL: Dry ft. [X] below land surface, measured on (mo-day-yr) 10/8/18 [] above land surface, measured on (mo-day-yr) Pump test data: Well water was ft after hours pumping gpm Water well was ft after hours pumping gpm Estimated Yield: gpm Bore Hole Diameter: 7.25 in to ft, and in to ft

5 Latitude: 38.96675 (decimal degrees) Longitude: 95.26067 (decimal degrees) Horizontal Datum: [] WGS 84 [] NAD 83 [] NAD 27 Source for Latitude/Longitude: [] GPS (unit make/model:) (WAAS enabled? [] Yes [] No) [X] Land Survey [] Topographic Map [] Online Mapper

6 Elevation 1024.46 ft [] Ground Level [X] TOC Source [X] Land Survey [] GPS [] Topographic Map [] Other

7 WELL WATER TO BE USED AS: 1 Domestic: [] Household [] Lawn & Garden [] Livestock [] Irrigation [] Feedlot [] Industrial 2 [] Public Water Supply: well ID 3 [] Dewatering: how many wells? 4 [] Aquifer Recharge: well ID 5 [X] Monitoring: well ID MW18 6 Environmental Remediation: well ID [] Air Sparge [] Soil Vapor Extractor [] Recovery [] Injection 7 [] Oil Field Water Supply: lease 8 Test Hole: well ID [] Cased [] Uncased [] Geotechnical 9 Geothermal: How many bores? a) Closed Loop [] Horizontal [] Vertical b) Open Loop [] Surface Discharge [] Inj. of Water [] Other (specify):

Was a chemical/bacteriological sample submitted to KDHE? [] Yes [X] No If yes, date sample was submitted: Water well disinfected? [] Yes [X] No

8 TYPE OF CASING USED: [] Steel [X] PVC [] Other CASING JOINTS: [] Glued [] Clamped [] Welded [X] Threaded Casing diameter 2 in. to 3 ft, Diameter in. to in. to ft, Diameter in. to in. to ft, Casing height above land surface -0.40 in. Weight lbs./ft. Well thickness or gauge No TYPE OF SCREEN OR PERFORATION MATERIAL: [] Steel [] Stainless Steel [] Fiberglass [X] PVC [] Other (Specify) [] Brass [] Galvanized Steel [] Concrete tile [] None used (open hole) SCREEN OR PERFORATION OPENINGS ARE: [] Continuous Slot [X] Mill Slot [] Gauze Wrapped [] Torch Cut [] Drilled Holes [] Other (Specify) [] Louvered Shutter [] Key Punched [] Wire Wrapped [] Saw Cut [] None (Open Hole) SCREEN-PERFORATED INTERVALS: From 3 ft. to 9.75 ft, From ft. to ft, From ft. to ft, GRAVEL PACK INTERVALS: From 2 ft. to 9.75 ft, From ft. to ft, From ft. to ft,

9 GROUT MATERIAL: [] Neat cement [] Cement grout [X] Bentonite [X] Other Concrete: 0-0.5' Grout intervals: From 0.5 ft. to 2 ft, From ft. to ft, From ft. to ft,

Nearest source of possible contamination: [] Septic Tank [] Lateral Lines [] Pit Privy [] Livestock Pens [] Insecticide Storage [] Sewer Lines [] Cess Pool [] Sewage Lagoon [X] Fuel Storage [] Abandoned Water Well [] Watertight Sewer Lines [] Seepage Pit [] Feedyard [] Fertilizer Storage [] Oil Well / Gas Well [] Other (Specify) Direction from well? ~125 ft Distance from well? E ft

10 FROM TO LITHOLOGIC LOG FROM TO LITHO. LOG (cont.) or PLUGGING INTERVALS

0	0.3	Asphalt			
0.3	0.8	Gravel fill			
0.8	9	Silty clay with limestone gravel			
9	9.75	Limestone			

Notes: KDHE ID: Zarco 66 #3/First Fuel Bank #2; U4-023-13174 Target of monitoring well is shallow groundwater, <20' of grout was installed at the direction of KDHE.

11 CONTRACTOR'S OR LANDOWNER'S CERTIFICATION: This water well was [X] constructed, [] reconstructed or [] plugged under my jurisdiction and was completed on (mo-day-year) 6/14/18 and this record is true to the best of my knowledge and belief. Kansas Water Well Contractor's License No. 757 This Water Well Record was completed on (mo-day-year) 11/21/18 under the business name of Larsen & Associates, Inc. Signature

Douglas

NW NW SW NW

36-12-19

DENNIS L HANDKE

1820 NW 59th Terrace
TOPEKA, KANSAS 66618
785-286-4047 Home
785-286-1990 Fax

Jessica Chapman
Larsen & Associates
1311 E. 25th Street, Suite B
Lawrence, Kansas, 66046

June 29, 2018

RE: Monitor Well Elevation Survey
900 Iowa Street, Lawrence, Kansas

Proj. 18-00S
Zarco 66 #3/First Fuel Bank#2
U4-023-13174

Bench Mark: Chisled Sq. on NE corner of storm inlet at NE corner of property.
Elev: 1019.18 North 3748 West 5111 (from SE Cor. Sec. 36-12-19E)

MW-15	rim	1024.31	North	3582	NW1/4,NW1/4,SW1/4,NW1/4
	top pipe	1024.02	West	5054	Lat= 38.96693 Long = 95.25963
MW-16	rim	1025.87	North	3501	NW1/4,NW1/4,SW1/4,NW1/4
	top pipe	1025.60	East	5130	Lat= 38.96672 Long = 95.25992
MW-17	rim	1026.01	North	3487	NW1/4,NW1/4,SW1/4,NW1/4
	top pipe	1025.78	West	5223	Lat= 38.96670 Long = 95.26025
MW-18	rim	1024.86	North	3497	NE1/4,NE1/4,SE1/4,NE1/4 (Sec. 35-12-19)
	top pipe	1024.46	East	5343	Lat= 38.96675 Long = 95.26067

RECEIVED
DEC 11 2018
BUREAU OF WATER

Lat & Long derived existing Lawrence East 7.5' quad map. WGS84

Elevation established from existing well project.

If you have any questions, please feel free to call me. Thank you for the opportunity to be of service to you.

June 29, 2018
Dennis L Handke RLS
Dennis L Handke
KANSAS
LAND SURVEYOR

NOTE: Figures exhibited within this report are only to be used within the context of this report. Placement of property lines, wells, structures, and roads is based on the available information from county appraiser maps, surveys, site visits, and/or previous vendor reports and should be considered approximate.

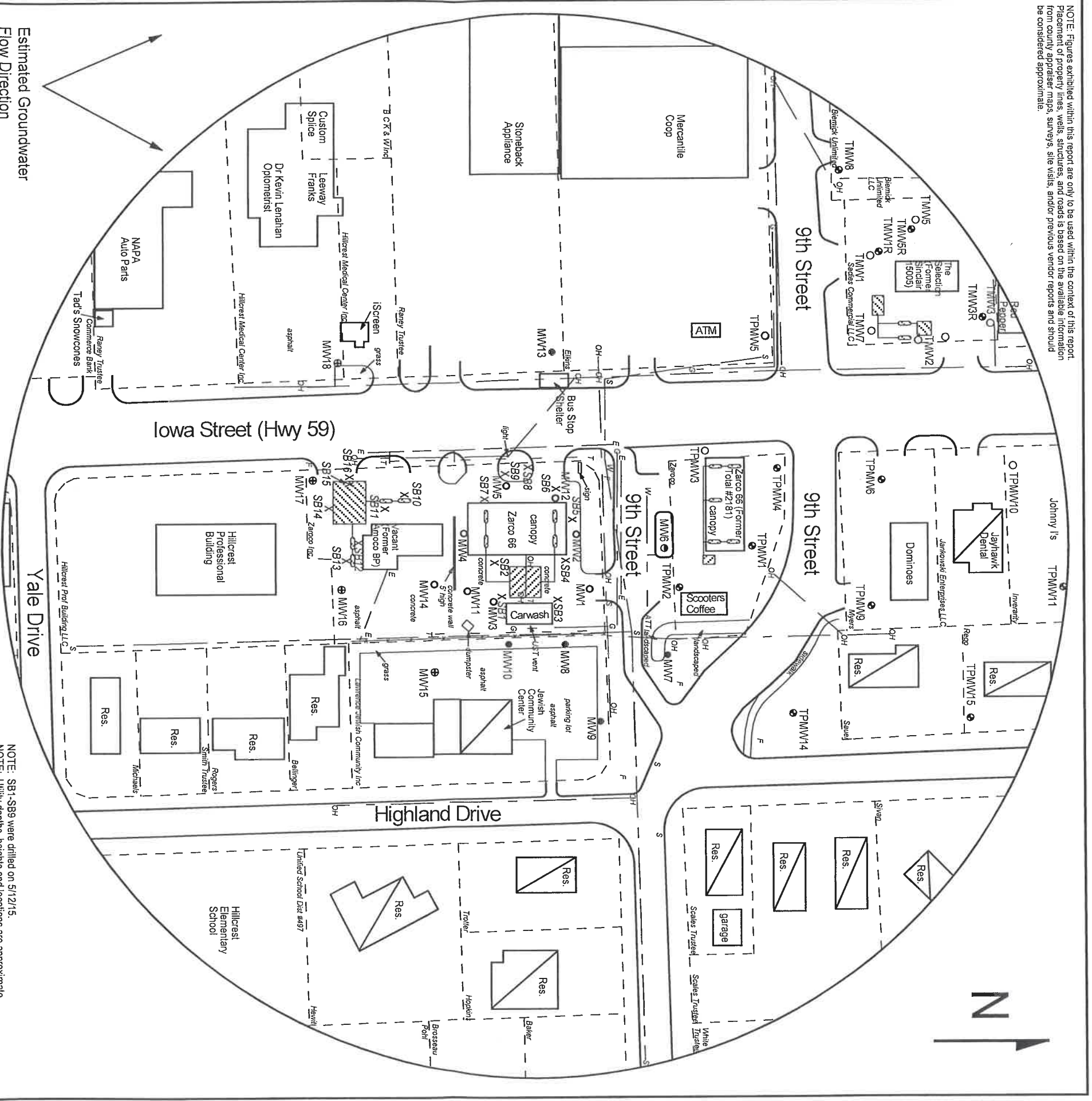



FIGURE 2.2 - 500 FT RADIUS AREA BASE MAP

Larsen
 & ASSOCIATES, INC.

1311 E 25th St., Suite B 785-841-8707 office
 Lawrence, KS 66046 785-865-4282 fax

PROJECT:
 Zarco 66 #3/First Fuel Bank #2
 900 Iowa
 Lawrence, KS
 KDHE ID: U4-023-13174
 Date: 10/8/18

LEGEND

	Approximate Location of Active UST Basin,
	Product Lines & Pump Islands
	Approximate Location of Former UST Basin,
	Product Lines & Pump Islands
	Building with Basement
	Approximate Location of Property Line
	Plugged Monitoring Well
	Existing Monitoring Well
	Monitoring Well at Nearby LUST Sites
	Total Retail #2181 (U4-023-01573) & Sinclair #15005 (U4-023-10255)
	Soil Boring (Drilled 6/13/18)
	Fire Hydrant
	Electric Lines (1.5 - 3 ft bgs)
	Gas Lines (1.5 - 3 ft bgs)
	Overhead Lines (25'-40' high)
	Sewer Lines (2 - 6 ft bgs)
	Telephone Lines (2 - 6 ft bgs)
	Water Lines (2 - 6 ft bgs)

NOTE: SB1-SB9 were drilled on 5/12/15.
 NOTE: Utility depths, heights and locations are approximate.

RECEIVED
 DEC 11 2018
 BUREAU OF WATER

NWNW5W NW 36-12-19

Douglas