

WATER WELL RECORD

Form WWC-5

Division of Water Resources App. No.

Well ID

MW19

[X] Original Record [ ] Correction [ ] Change in Well Use

1 LOCATION OF WATER WELL: County Douglas Fraction SW 1/4 NW 1/4 SW 1/4 NW 1/4 Section Number 26 Township Number T 12 S Range Number R 19 E W

2 WELL OWNER: Last Name: Business: Zarco Inc. Address: 718 E 1300 Rd City: Lawrence State: KS ZIP: 66046 Street or Rural Address where well is located (if unknown, distance and direction from nearest town or intersection): 900 Iowa St, Lawrence, KS

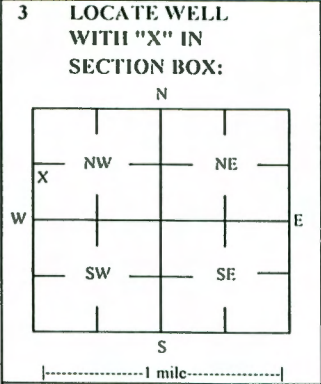

4 DEPTH OF COMPLETED WELL: 14 ft Depth(s) Groundwater Encountered: 1) 14 ft 2) 2) ft 3) 3) ft, or 4) [ ] Dry Well WELL'S STATIC WATER LEVEL: 8.10 ft. [X] below land surface, measured on (mo-day-yr) 6/14/21

5 Latitude: 38.96722 (decimal degrees) Longitude: 95.26015 (decimal degrees) Horizontal Datum: [ ] WGS 84 [ ] NAD 83 [ ] NAD 27 Source for Latitude/Longitude: [ ] GPS (unit make/model: ) (WAAS enabled? [ ] Yes [ ] No) [X] Land Survey [ ] Topographic Map [ ] Online Mapper

6 Elevation 1021.80 ft [ ] Ground Level [X] TOC Source [X] Land Survey [ ] GPS [ ] Topographic Map [ ] Other

7 WELL WATER TO BE USED AS: 1 Domestic: [ ] Household [ ] Lawn & Garden [ ] Livestock [ ] Irrigation [ ] Feedlot [ ] Industrial 5 [ ] Public Water Supply: well ID 6 [ ] Dewatering: how many wells? 7 [ ] Aquifer Recharge: well ID 8 [X] Monitoring: well ID MW19 9 Environmental Remediation: well ID [ ] Air Sparge [ ] Soil Vapor Extractor [ ] Recovery [ ] Injection 10 [ ] Oil Field Water Supply: lease 11 Test Hole: well ID [ ] Cased [ ] Uncased [ ] Geotechnical 12 Geothermal: How many bores? a) Closed Loop [ ] Horizontal [ ] Vertical b) Open Loop [ ] Surface Discharge [ ] Inj. of Water [ ] Other (specify):

Was a chemical/bacteriological sample submitted to KDHE? [ ] Yes [X] No If yes, date sample was submitted: Water well disinfected? [ ] Yes [X] No

8 TYPE OF CASING USED: [ ] Steel [X] PVC [ ] Other CASING JOINTS: [ ] Glued [ ] Clamped [ ] Welded [X] Threaded Casing diameter 2 in. to 4 ft, Diameter in. to ft, Diameter in. to ft, Casing height above land surface -0.42 in. Weight lbs./ft. Well thickness or gauge No TYPE OF SCREEN OR PERFORATION MATERIAL: [ ] Steel [ ] Stainless Steel [ ] Fiberglass [X] PVC [ ] Brass [ ] Galvanized Steel [ ] Concrete tile [ ] None used (open hole) [ ] Other (Specify) SCREEN OR PERFORATION OPENINGS ARE: [ ] Continuous Slot [X] Mill Slot [ ] Gauze Wrapped [ ] Torch Cut [ ] Drilled Holes [ ] Other (Specify) [ ] Louvered Shutter [ ] Key Punched [ ] Wire Wrapped [ ] Saw Cut [ ] None (Open Hole) SCREEN-PERFORATED INTERVALS: From 4 ft. to 14 ft, From ft. to ft, From ft. to ft, GRAVEL PACK INTERVALS: From 2 ft. to 14 ft, From ft. to ft, From ft. to ft,

9 GROUT MATERIAL: [ ] Neat cement [ ] Cement grout [X] Bentonite [X] Other Concrete: 0-0.5' Grout intervals: From 0.5 ft. to 2 ft, From ft. to ft, From ft. to ft,

Nearest source of possible contamination: [ ] Septic Tank [ ] Lateral Lines [ ] Pit Privy [ ] Livestock Pens [ ] Insecticide Storage [ ] Sewer Lines [ ] Cess Pool [ ] Sewage Lagoon [X] Fuel Storage [ ] Abandoned Water Well [ ] Watertight Sewer Lines [ ] Seepage Pit [ ] Feedyard [ ] Fertilizer Storage [ ] Oil Well / Gas Well [ ] Other (Specify)

Direction from well? E Distance from well? -20 ft

Table with 6 columns: FROM, TO, LITHOLOGIC LOG, FROM, TO, LITHO. LOG (cont.) or PLUGGING INTERVALS. Rows show depth intervals and lithology: 0-0.6 Concrete, 0.6-1.5 Gravel fill, 1.5-4 Clay, 4-6 Clay, slightly sandy, 6-14 Clay.

Notes: KDHE ID: Zarco 66 #3/First Fuel Bank #2; U4-023-13174 Target of monitoring well is shallow groundwater, <20' of grout was installed at the direction of KDHE.

11 CONTRACTOR'S OR LANDOWNER'S CERTIFICATION: This water well was [X] constructed, [ ] reconstructed, or [ ] plugged under my jurisdiction and was completed on (mo-day-year) 4/21/21 and this record is true to the best of my knowledge and belief. Kansas Water Well Contractor's License No 757 This Water Well Record was completed on (mo-day-year) 6/15/21 under the business name of Larsen & Associates, Inc. Signature

NOTE: Figures exhibited within this report are only to be used within the context of this report. Placement of property lines, wells, structures, and roads is based on the available information from county appraiser maps, surveys, site visits, and/or previous vendor reports and should be considered approximate.

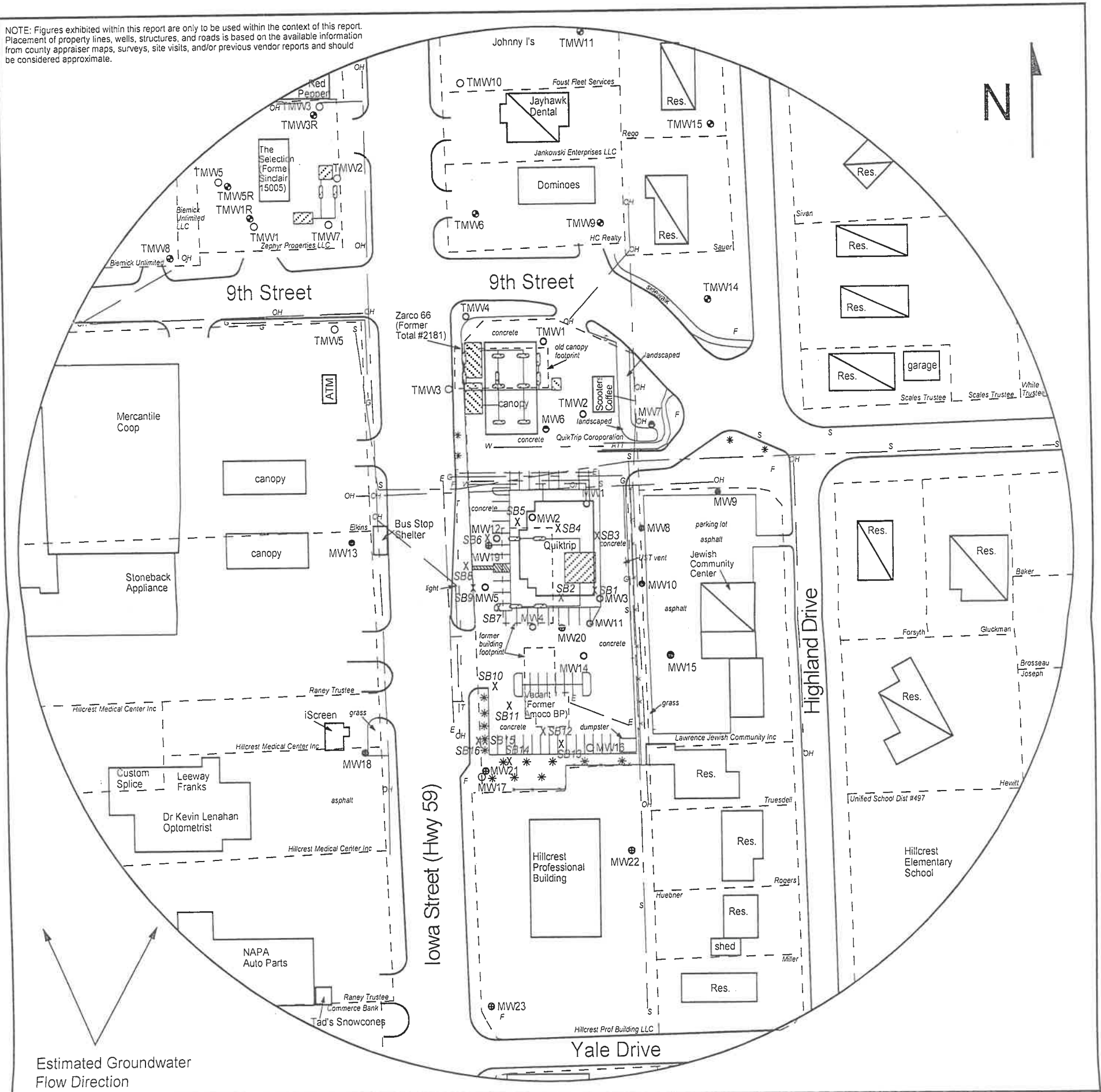

FIGURE 2.2 - 500 FT RADIUS AREA BASE MAP

**LEGEND**

- Approximate Location of Active UST Basin, Product Lines & Pump Islands
- Approximate Location of Former UST Basin, Product Lines & Pump Islands
- Building with Basement
- Approximate Location of Property Line
- Existing Monitoring Well
- Plugged Monitoring Well
- Monitoring Well at Nearby LUST Sites  
Total Retail #2181(U4-023-01573) & Sinclair #15005 (U4-023-10255)
- Monitoring Well (Installed 4/21/21)
- Soil Boring (Drilled 5/12/15 & 6/13/18)
- Destroyed Well
- Fire Hydrant
- Electric Lines (1.5 - 3 ft bgs)
- Gas Lines (1.5 - 3 ft bgs)
- Overhead Lines (25'-40' high)
- Sewer Lines (2 - 6 ft bgs)
- Telephone Lines (2 - 6 ft bgs)
- Water Lines (2 - 6 ft bgs)



1311 E 25th St., Suite B    785-841-8707 office  
Lawrence, KS 66046        785-865-4282 fax

**PROJECT:**

Zarco 66 #3/First Fuel Bank #2  
900 Iowa  
Lawrence, KS  
KDHE ID: U4-023-13174  
Date: 6/14/21



RECEIVED  
AUG 06 2021  
BUREAU OF WATER

# DENNIS L HANDKE

1820 NW 59th Terrace  
TOPEKA, KANSAS 66618  
785-286-4047 Home

Jess Chapman  
Larsen & Assoc.  
1311 E. 25<sup>th</sup> St., Suite B  
Lawrence, Kansas 66046

May 7, 2021

RE: Monitor Well Elevation Survey  
6637 Nieman Road, Shawnee, Kansas

Proj. 21-00N  
Zarco 66 #3/First Fuel Bank #2  
KDHE ID U4-023-13174

Bench Mark: Square cut on Northwest corner of concrete signal light base at Northwest corner of property.

| Elev.:  |          | North   | West          | (from SE Cor. Sec. 36-12-19E)  |
|---------|----------|---------|---------------|--------------------------------|
| 1018.92 |          | 3943.23 | 5228.88       |                                |
| MW-19   | rim      | 1022.22 | North 3719.36 | SW1/4,NW1/4,SW1/4,NW1/4        |
|         | top pipe | 1021.80 | West 5205.96  | Lat = 38.96722 Long = 95.26015 |
| MW-20   | rim      | 1022.71 | North 3641.04 | SW1/4,NW1/4,SW1/4,NW1/4        |
|         | top pipe | 1022.43 | West 5146.90  | Lat = 38.96672 Long = 95.26001 |
| MW-21   | rim      | 1027.37 | North 3519.62 | SW1/4,NW1/4,SW1/4,NW1/4        |
|         | top pipe | 1027.02 | West 5233.32  | Lat = 38.96658 Long = 95.26030 |
| MW-22   | rim      | 1029.26 | North 3446.89 | SW1/4,NW1/4,SW1/4,NW1/4        |
|         | top pipe | 1028.95 | West 5101.60  | Lat = 38.96647 Long = 95.25978 |
| MW-23   | rim      | 1031.77 | North 3301.96 | NW1/4,SW1/4,SW1/4,NW1/4        |
|         | top pipe | 1031.36 | West 5239.22  | Lat = 38.96607 Long = 95.26026 |

Lat & Long derived from Lawrence East 7.5' quad map. WGS84.

Elevation derived from existing project. NAVD88

If you have any questions, please feel free to call me. Thank you for the opportunity to be of service.

Dennis L Handke, L.S.

