

CORRECTION(S) TO WATER WELL RECORD (WWC-5)

(to rectify lacking or incorrect information)

County: Johnson

Location listed as:

Section-Township-Range: 3-12S-24E

Fraction ($\frac{1}{4}$ $\frac{1}{4}$ $\frac{1}{4}$): SE Section 4/SW

Location changed to:

3-12S-24E

SW SW NW SW

Other changes: Initial statements: _____

Changed to: _____

Comments: _____

verification method: Written & legal descriptions, attached map, aerial photos on KGS website, and Shawnee 1:24,000 topo. map.

initials: DRS date: 10/26/2005

submitted by: Kansas Geological Survey, Data Resources Library, 1930 Constant Ave., Lawrence, KS 66047-3726
to: Kansas Dept of Health & Environment, Bureau of Water, 1000 SW Jackson, Suite 420, Topeka, KS 66612-1367.

1 LOCATION OF WATER WELL: County: JOHNSON Fraction SE 1/4 Section 7 SW 1/4 Section Number 3 Township Number T 12 S Range Number R 24 EW

Distance and direction from nearest town or city street address of well if located within city? Nearest Cross Street is Summit Court (375 ft. Northeast)

2 WATER WELL OWNER: Magellan Pipeline Company Attn: Doug Mitchell RR#, St. Address, Box #: One Williams Center Maildrop 28-8 Tulsa, OK 74172 Board of Agriculture, Division of Water Resources Application Number: 926-21

3 LOCATE WELL'S LOCATION WITH AN 'X' IN SECTION BOX: [Diagram] 4 DEPTH OF COMPLETED WELL: 22.0 ft. ELEVATION: 926.21 Depth(s) Groundwater Encountered: 1 908.41 ft. 2 ... 3 ... WELL'S STATIC WATER LEVEL: 908.41 ft. below land surface ... Pump test data: Well water was ... ft. after ... hours pumping ... gpm Est. Yield ... gpm: Well water was ... ft. after ... hours pumping ... gpm WELL WATER TO BE USED AS: 5 Public water supply 8 Air conditioning 11 Injection well 1 Domestic 3 Feedlot 6 Oil field water supply 9 Dewatering 12 Other (Specify below) 2 Irrigation 4 Industrial 7 Domestic (lawn & garden) 10 Monitoring well ... Was a chemical/bacteriological sample submitted to Department? Yes No X; If yes, mo/day/yr sample was submitted Water Well Disinfected? Yes No

5 TYPE OF BLANK CASING USED: 1 Steel 2 PVC 3 RMP (SR) 4 ABS 5 Wrought iron 6 Asbestos-Cement 7 Fiberglass 8 Concrete tile 9 Other (specify below) CASING JOINTS: Glued Clamped Welded Threaded Blank casing diameter: 2.0 in. to 17.0 ft., Dia ... in. to ... ft., Dia ... in. to ... ft. Casing height above land surface ... in., weight ... lbs./ft. Wall thickness or gauge No. Sch. 40 TYPE OF SCREEN OR PERFORATION MATERIAL: 1 Steel 2 Brass 3 Stainless Steel 4 Galvanized Steel 5 Fiberglass 6 Concrete tile 7 PVC 8 RMP (SR) 9 ABS 10 Asbestos-Cement 11 Other (Specify) 12 None used (open hole) SCREEN OR PERFORATION OPENINGS ARE: 1 Continuous slot 2 Louvered shutter 3 Mill slot 4 Key punched 5 Gauzed wrapped 6 Wire wrapped 7 Torch cut 8 Saw cut 9 Drilled holes 10 Other (specify) 11 None (open hole) SCREEN-PERFORATED INTERVALS: From 17.0 ft. to 22.0 ft., From ... ft. to ... ft. GRAVEL PACK INTERVALS: From 15.0 ft. to 22.0 ft., From ... ft. to ... ft.

6 GROUT MATERIAL: 1 Neat cement 2 Cement grout 3 Bentonite 4 Other Grout Intervals: From 0 ft. to 15.0 ft., From ... ft. to ... ft. What is the nearest source of possible contamination: 1 Septic tank 2 Sewer lines 3 Watertight sewer lines 4 Lateral lines 5 Cess pool 6 Seepage pit 7 Pit privy 8 Sewage lagoon 9 Feedyard 10 Livestock pens 11 Fuel storage 12 Fertilizer storage 13 Insecticide storage 14 Abandoned water well 15 Oil well/Gas well 16 Other (specify below) Direction from well? How many feet?

Table with columns: FROM, TO, LITHOLOGIC LOG, FROM, TO, PLUGGING INTERVALS. Content: (See attached log)

7 CONTRACTOR'S OR LANDOWNER'S CERTIFICATION: This water well was (1) constructed, (2) reconstructed, or (3) plugged under my jurisdiction and was completed on (mo/day/year) 11/23/04 and this record is true to the best of my knowledge and belief. Kansas Water Well Contractor's Licence No # 658 This Water Well Record was completed on (mo/day/yr) 12/30/04 under the business name of Boart Longyear Environmental by (signature) [Signature]

Boart Longyear

FIELD BORING LOG

SHEET 1 OF 1

DATE: 11/23/2004

JOB # 3417-2029

BORING # MW-09

RIG # 1402

DRILLER: J. Robinson

CLIENT: LB & G

LOCATION: Shawnee, KS

GROUNDWATER

WHILE DRILLING _____

AFTER DRILLING _____

VISUAL FIELD CLASSIFICATION & REMARKS	DEPTH	SAMPLE #	MOISTURE	RECOVERY %	SAMPLE SIZE "
Backfill	5'	1		90%	
Backfill	10'				
	15'	2		90%	
	20'				
Rock	24'	3		70%	
	30'				
	35'				
	40'				
	45'				
	50'				
	55'				
	60'				
	65'				
	70'				
	75'				
	80'				
	85'				
	90'				
	95'				
	100'				
	105'				
	110'				
	115'				
	120'				
	125'				
	130'				
	135'				
	140'				
	145'				
	150'				

RECEIVED

JAN 06 2005

BUREAU OF WATER

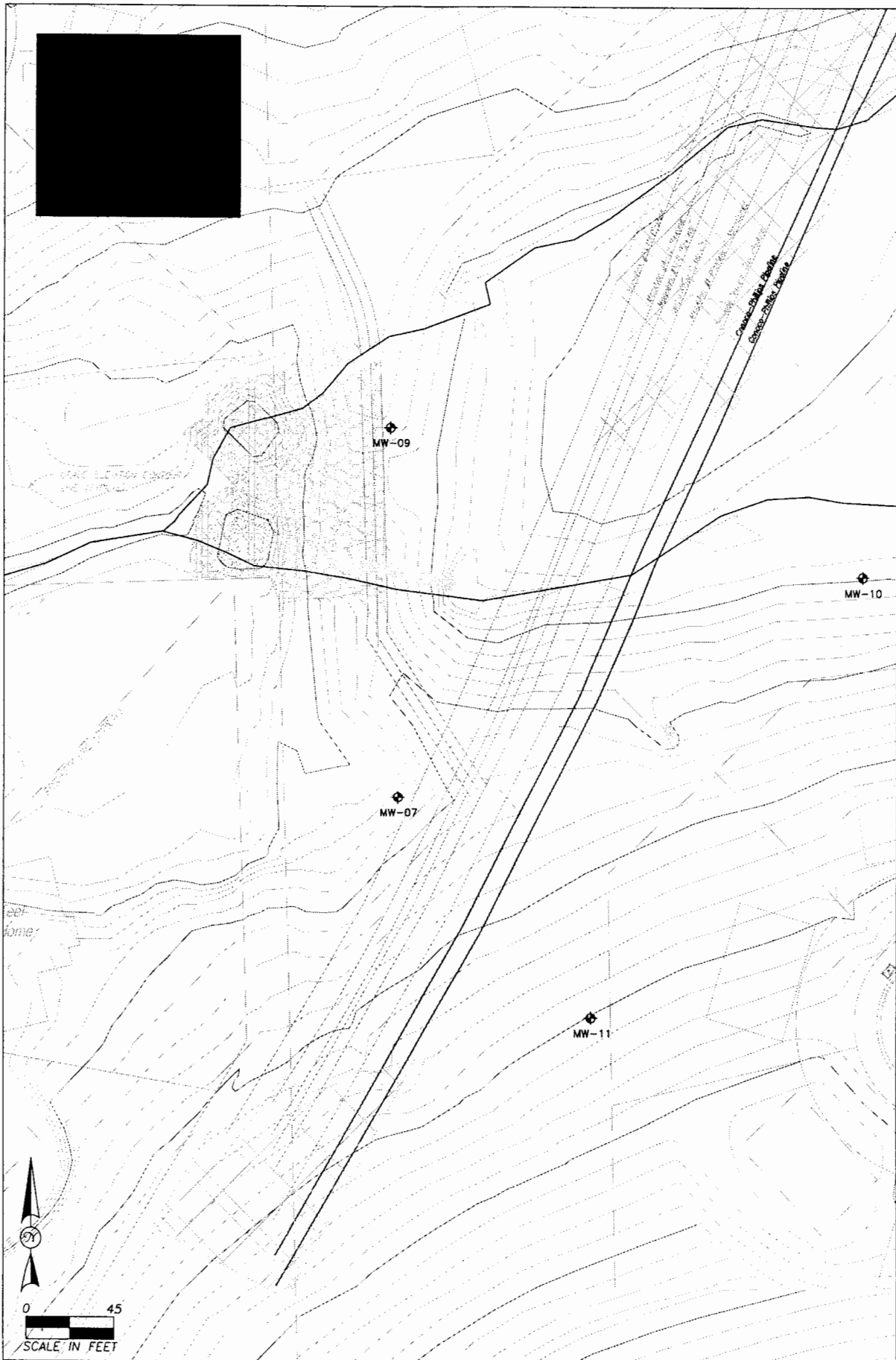

DATE	REVISED



Prepared By:
LEGGETTE, BRASHEARS & GRAHAM, INC.
 Professional Ground-Water and
 Environmental Engineering Services
 2103 Burlington Street
 North Kansas City, Missouri 64116
 (816) 421-7766

MAGELLAN PIPELINE COMPANY, L.P.
 55th & PFLUMM / 53rd & SUMMIT RELEASE SITE
 SHAWNEE, KANSAS
WELL LOCATIONS