

**WATER WELL RECORD**

**Form WWC-5**

Division of Water Resources App. No.  

<b>1 LOCATION OF WATER WELL:</b> County: <u>Johnson</u>	Fraction <u>NE 1/4 NW 1/4 SW 1/4 NW 1/4</u>	Section Number <u>33</u>	Township No. T <u>12</u> S	Range Number R <u>24</u> <input checked="" type="checkbox"/> E <input type="checkbox"/> W
Street/Rural Address of Well Location; if unknown, distance & direction from nearest town or intersection: If at owner's address, check here <input checked="" type="checkbox"/> .		<b>Global Positioning System (GPS) information:</b> Latitude: ..... (in decimal degrees) Longitude: ..... (in decimal degrees) Elevation: ..... Datum: <input type="checkbox"/> WGS 84, <input type="checkbox"/> NAD 83, <input type="checkbox"/> NAD 27 Collection Method: <input type="checkbox"/> GPS unit (Make/Model: .....) <input type="checkbox"/> Digital Map/Photo, <input type="checkbox"/> Topographic Map, <input type="checkbox"/> Land Survey Est. Accuracy: <input type="checkbox"/> <3 m, <input type="checkbox"/> 3-5 m, <input type="checkbox"/> 5-15 m, <input type="checkbox"/> >15 m		
<b>2 WATER WELL OWNER:</b> <u>Aron Cropp</u> RR#, Street Address, Box #: <u>14635 W 89th Street</u> City, State, ZIP Code: <u>Lenexa, Ks. 66215</u>				

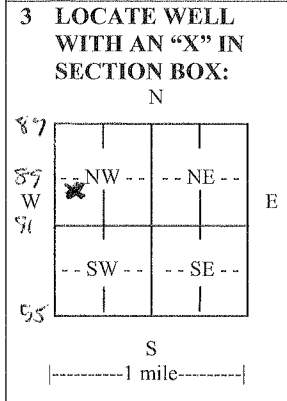

**4 DEPTH OF COMPLETED WELL** 400 ft. 2-400' bores

Depth(s) Groundwater Encountered (1) NONE ft. (2)..... ft. (3)..... ft.  
WELL'S STATIC WATER LEVEL NONE ft. below land surface measured on mo/day/yr.....

Pump test data: Well water was.....ft. after..... hours pumping..... gpm  
EST. YIELD NONE gpm. Well water was.....ft. after..... hours pumping..... gpm

Bore Hole Diameter 6 in. to 400 ft., and ..... in. to ..... ft.

WELL WATER TO BE USED AS:  Public water supply  Geothermal  Injection well  
 Domestic  Feedlot  Oil field water supply  Dewatering  Other (Specify below)  
 Irrigation  Industrial  Domestic-lawn & garden  Monitoring well Closed loop

Was a chemical/bacteriological sample submitted to Department?  Yes  No  
If yes, mo/day/yr sample was submitted.....

Water well disinfected?  Yes  No

**5 TYPE OF CASING USED:**  Steel  PVC  Other H.D. Polyethylene

CASING JOINTS:  Glued  Clamped  Welded  Threaded Fusion

Casing diameter 1 in. to 400 ft., Diameter ..... in. to ..... ft., Diameter ..... in. to ..... ft.  
Casing height above land surface 36 in., Weight SDR 11 lbs./ft., Wall thickness or gauge No. 160 PSI

TYPE OF SCREEN OR PERFORATION MATERIAL: None  Other (Specify) .....

Steel  Stainless Steel  PVC  
 Brass  Galvanized Steel  None used (open hole)

SCREEN OR PERFORATION OPENINGS ARE: None

Continuous slot  Mill slot  Gauze wrapped  Torch cut  Drilled holes  None (open hole)  
 Louvered shutter  Key punched  Wire wrapped  Saw cut  Other (specify) .....

SCREEN-PERFORATED INTERVALS: From..... ft. to ..... ft., From ..... ft. to ..... ft.  
From..... ft. to ..... ft., From ..... ft. to ..... ft.

GRAVEL PACK INTERVALS: From..... ft. to ..... ft., From ..... ft. to ..... ft.  
From..... ft. to ..... ft., From ..... ft. to ..... ft.

**6 GROUT MATERIAL:**  Neat cement  Cement grout  Bentonite  Other .....

Grout Intervals: From ..... ft. to ..... ft., From ..... ft. to ..... ft., From ..... ft. to ..... ft.

What is the nearest source of possible contamination:

Septic tank  Lateral lines  Pit privy  Livestock pens  Insecticide storage  Other (specify below)  
 Sewer lines  Cesspool  Sewage lagoon  Fuel storage  Abandoned water well  
 Watertight sewer lines  Seepage pit  Feedyard  Fertilizer storage  Oil well/gas well .....

Direction from well ..... Distance from well .....

FROM	TO	LITHOLOGIC LOG	FROM	TO	LITHO. LOG (cont.) or PLUGGING INTERVALS
0	9	Soil + clay	347	400	Shale
9	24	lime			
24	31	Shale			
31	35	lime			
35	48	Shale	400	3	2-400' bores plugged with High Solid Bentonite
48	62	lime			
62	107	Shale			
107	113	lime			
113	124	Shale			
124	151	lime			

**7 CONTRACTOR'S OR LANDOWNER'S CERTIFICATION:** This water well was  constructed,  reconstructed, or  plugged under my jurisdiction and was completed on (mo/day/year) 4-13-12 and this record is true to the best of my knowledge and belief. Kansas Water Well Contractor's License No. 561..... This Water Well Record was completed on (mo/day/year) 4-16-12..... under the business name of Evans Energy Dev. Inc. by (signature) Sato C. Evans

**INSTRUCTIONS:** Use typewriter or ball point pen. PLEASE PRESS FIRMLY and PRINT clearly. Please fill in blanks and check the correct answers. Send three copies (white, blue, pink) to Kansas Department of Health and Environment, Bureau of Water, Geology Section, 1000 SW Jackson St., Suite 420, Topeka, Kansas 66612-1367. Telephone 785-296-5524. Send one copy to WATER WELL OWNER and retain one for your records. Include fee of \$5.00 for each constructed well. Visit us at <http://www.kdheks.gov/waterwell/index.html>.