

WATER WELL RECORD

Form WWC-5

Division of Water Resources App. No.

Well ID

MW18

Original Record Correction Change in Well Use

1 LOCATION OF WATER WELL: County Johnson Fraction NE 1/4 NW 1/4 NE 1/4 Section Number 34 Township Number T 12 S Range Number R 24 E W

2 WELL OWNER: Last Name: Business: Station Acquisition, LLC Address: 605 W. 47th St., Suite 200 City: Kansas City State: MO ZIP: 64112 Street or Rural Address where well is located: 8700 Long, Lenexa, KS

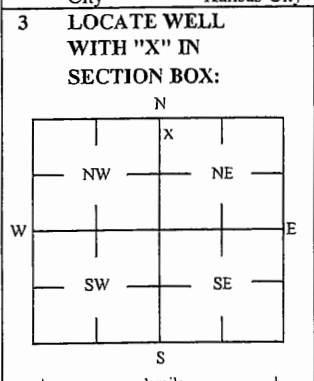

4 DEPTH OF COMPLETED WELL: 15.5 ft Depth(s) Groundwater Encountered: 1) 15.5 ft 2) ft 3) ft or 4) Dry Well WELL'S STATIC WATER LEVEL: 9.47 ft

5 Latitude: 38.97084 (decimal degrees) Longitude: 94.73103 (decimal degrees) Horizontal Datum: X WGS 84 NAD 83 NAD 27 Source for Latitude/Longitude: X GPS (unit make/model:) (WAAS enabled? Yes No) X Land Survey Topographic Map Online Mapper

6 Elevation 1049.63 ft Ground Level X TOC Source X Land Survey GPS Topographic Map Other

7 WELL WATER TO BE USED AS: 1 Domestic: Household Lawn & Garden Livestock Irrigation Feedlot Industrial 5 Public Water Supply: well ID 6 Dewatering: how many wells? 7 Aquifer Recharge: well ID 8 X Monitoring: well ID MW18 9 Environmental Remediation: well ID Air Sparge Soil Vapor Extractor Recovery Injection 10 Oil Field Water Supply: lease 11 Test Hole: well ID Cased Uncased Geotechnical 12 Geothermal: How many bores? a) Closed Loop Horizontal Vertical b) Open Loop Surface Discharge Inj. of Water Other (specify):

Was a chemical/bacteriological sample submitted to KDHE? Yes X No If yes, date sample was submitted: Water well disinfected? Yes X No

8 TYPE OF CASING USED: Steel X PVC Other CASING JOINTS: Glued Clamped Welded X Threaded Casing diameter 2 in. to 5.5 ft, Diameter in. to ft, Diameter in. to ft, Casing height above land surface -0.26 in. Weight lbs./ft. Well thickness or gauge No TYPE OF SCREEN OR PERFORATION MATERIAL: Steel Stainless Steel Fiberglass X PVC Other (Specify) Brass Galvanized Steel Concrete tile None used (open hole) SCREEN OR PERFORATION OPENINGS ARE: Continuous Slot X Mill Slot Gauze Wrapped Torch Cut Drilled Holes Other (Specify) Louvered Shutter Key Punched Wire Wrapped Saw Cut None (Open Hole) SCREEN-PERFORATED INTERVALS: From 5.5 ft to 15.5 ft, From ft. to ft. to ft. to ft. GRAVEL PACK INTERVALS: From 3.5 ft. to 15.5 ft, From ft. to ft. to ft. to ft.

9 GROUT MATERIAL: Neat cement Cement grout X Bentonite X Other Concrete: 0-0.5' Grout intervals: From 0.5 ft. to 3.5 ft, From ft. to ft. to ft. to ft.

Nearest source of possible contamination: Septic Tank Lateral Lines Pit Privy Livestock Pens Insecticide Storage Sewer Lines Cess Pool Sewage Lagoon X Fuel Storage Abandoned Water Well Watertight Sewer Lines Seepage Pit Feedyard Fertilizer Storage Oil Well / Gas Well Other (Specify) Direction from well? SW Distance from well? ~70 ft

Table with columns: FROM, TO, LITHOLOGIC LOG, FROM, TO, LITHO. LOG (cont.) or PLUGGING INTERVALS. Rows include: 0-0.5 ft Dirt/Gravel fill, 0.5-3 ft Silty clay, trace gravel, 3-5 ft Silt w/ trace clay, 5-11.5 ft Silty clay, trace gravel, 11.5-14 ft Silty clay, 14-16 ft Shaley clay. Notes: KDHE ID: Shell Retail Gasoline Station; U4-046-13893 Target of monitoring well is shallow groundwater, <20' of grout was installed at the direction of KDHE.

11 CONTRACTOR'S OR LANDOWNER'S CERTIFICATION: This water well was X constructed, reconstructed, or plugged under my jurisdiction and was completed on (mo-day-year) 4/12/17 and this record is true to the best of my knowledge and belief. Kansas Water Well Contractor's License No. 757 This Water Well Record was completed on (mo-day-year) 5/22/17 under the business name of Larsen & Associates, Inc. Signature

DENNIS L HANDKE

1820 NW 59th Terrace
TOPEKA, KANSAS 66618
785-286-4047 Home
785-286-1990 Fax

Jess Chapman
Larsen & Associates
1311 E. 25th St., Suite B
Lawrence, Kansas, 66046

May 16, 2017
Revised May 23, 2017

RE: Monitor Well Elevation Survey
8700 Long Street, Lenexa, Kansas

Proj. 17-00P
U4-046-13893
Shell Station

Bench Mark: Square cut on NW corner of concrete power box pad near the Southwest corner of property.
Elev: 1052.50 North 5128.00 West 2200.00 (from SE Cor. Sec. 34-12-24)

MW-17	rim	1049.46	North	5219	NE1/4,NW1/4,NW1/4,NE/14
	top pipe	1049.19	West	2171	Lat = 38.97085 Long = 94.73128
MW-18	rim	1049.89	North	5216	NE1/4,NW1/4,NW1/4,NE/14
	top pipe	1049.63	West	2100	Lat = 38.97084 Long = 94.73103
MW-19	rim	1051.62	North	5179	NE1/4,NW1/4,NW1/4,NE/14
	top pipe	1051.29	West	2144	Lat = 38.97074 Long = 94.73119
MW-20	rim	1052.05	North	5027	NE1/4,NW1/4,NW1/4,NE/14
	top pipe	1051.72	West	2117	Lat = 38.97032 Long = 94.73109
MW-21	rim	1054.86	North	4976	NE1/4,NW1/4,NW1/4,NE/14
	top pipe	1054.57	West	2196	Lat = 38.97081 Long = 94.73137
MW-22	rim	1051.63	North	4996	NE1/4,NW1/4,NW1/4,NE/14
	top pipe	1051.37	West	2074	Lat = 38.97024 Long = 94.73094

Lat & Long derived from the Shawnee 7.5 minute Quad map, WGS84.

Elevation derived from existing project.

If you have any questions, please feel free to call me. Thank you for the opportunity to be of service to you.

Dennis L Handke RS

LS-786

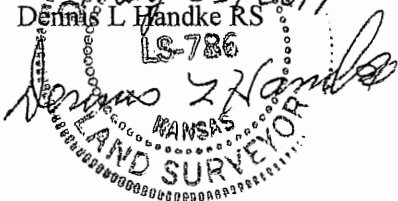

RECEIVED
JUN 27 2017
BUREAU OF WATER

NOTE: Figures exhibited within this report are only to be used within the context of this report. Placement of property lines, wells, structures, and roads is based on the available information from county appraiser maps, surveys, site visits, and/or previous vendor reports and should be considered approximate.

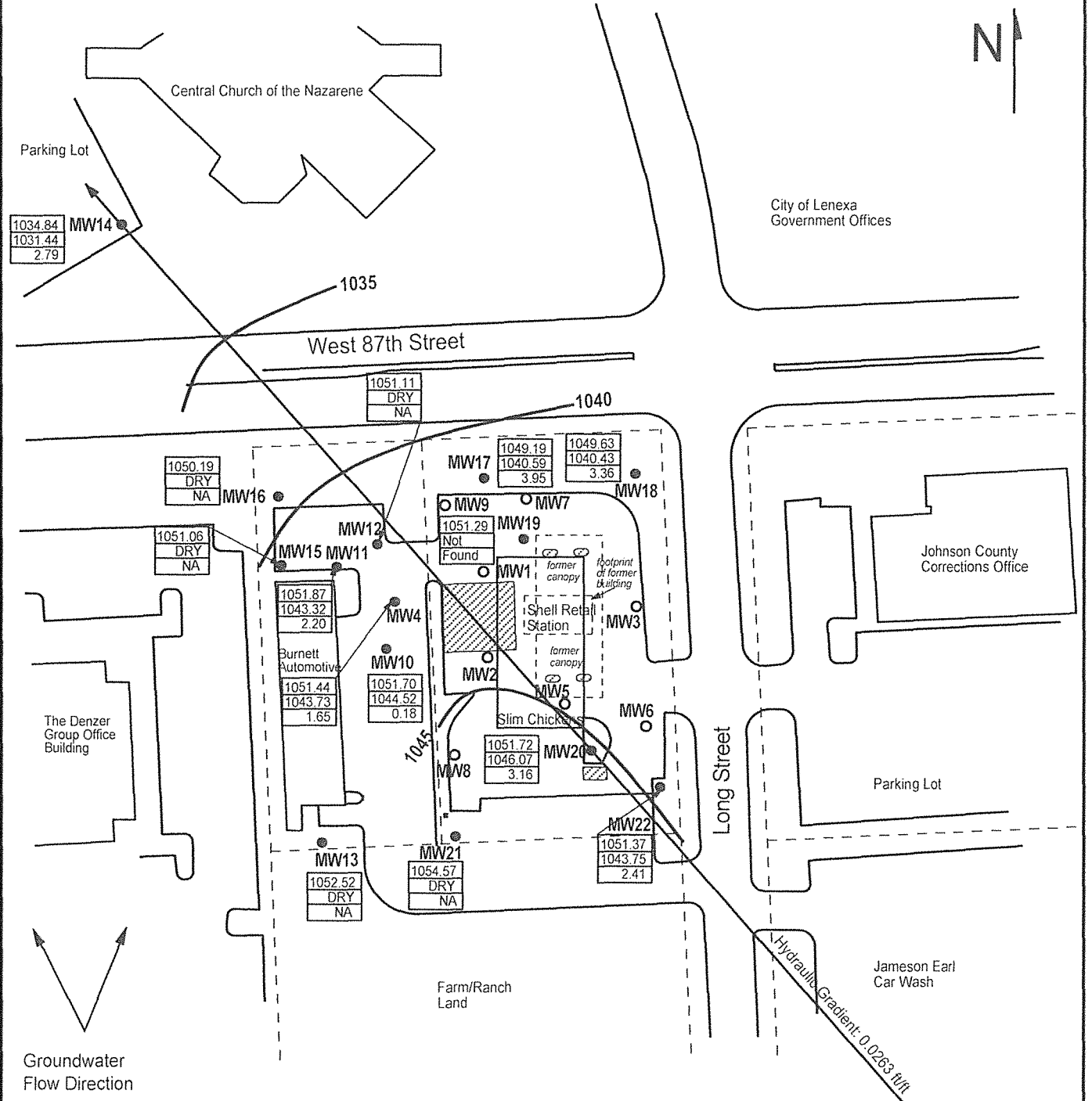

FIGURE 1 - GROUNDWATER FLOW MAP



PROJECT:
 Shell Retail Gasoline Station
 8700 Long
 Lenexa, KS
 KDHE ID: U4-046-13893
 Date: 7/15/21

LEGEND:

- Approximate Location of Former UST Basin and Pump Islands
- Approximate Location of Property Lines
- Monitoring Well
- Destroyed Well
- | |
|--------|
| 855.66 |
| 845.28 |
| 0.15 |

 Casing Elevation (AMSL)
 Groundwater Elevation (AMSL)
 Elevation Change (FT)
- 845 Equipotential Line (AMSL)

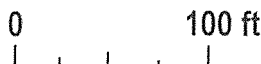

NOTE: Benchmark location is unknown.
 NOTE: Approximate location of product lines is unknown.

1311 E 25th St., Suite B (785) 841-8707 office
 Lawrence, KS 66046 (785) 865-4282 fax