

County: Johnson Fraction: NW NW NW NE Sec. 34 T. 12 S R. 24 E

CORRECTION(S) to WATER WELL COMPLETION RECORD Form WWC-5 (to rectify lacking or incorrect information)

Owner: Station Acquisition, LLC MW 21

If location corrected, was listed as:

Section-Township-Range: _____

Location changed to:

Fraction (1/4 calls): _____

Other changes: Initial statements: Latitude 38.97081

Changed to: Latitude 38.970124

Comments: well plotted North of location on site map. Latitude calculated from Footages reported on Legal Survey places well in location shown on KDHE site map.

Verification method: Latitude calculated from footages reported on Legal Survey using LeoWeb.

Initials: DLS Date: 01/07/2022

Submitted by: Kansas Geological Survey, Data Resources Library, 1930 Constant Ave., Lawrence, KS 66047-3724
 Kansas Dept. of Health & Environment, Bureau of Water, 1000 SW Jackson, Suite 420, Topeka, KS 66612-1367

WATER WELL RECORD

Form WWC-5

Division of Water Resources App. No.

Well ID

MW21

Original Record Correction Change in Well Ust

1 LOCATION OF WATER WELL: Fraction Section Number Township Number Range Number

2 WELL OWNER: Last Name: Business: Address: City State ZIP: Street or Rural Address where well is located

3 LOCATE WELL WITH "X" IN SECTION BOX: 4 DEPTH OF COMPLETED WELL: 5 Latitude: Longitude: Horizontal Datum: Source for Latitude/Longitude: 6 Elevation: Source

7 WELL WATER TO BE USED AS: 1 Domestic: 2 Irrigation: 3 Feedlot: 4 Industrial: 5 Public Water Supply: well ID: 6 Dewatering: how many wells?: 7 Aquifer Recharge: well ID: 8 Monitoring: well ID MW21: 9 Environmental Remediation: well ID: 10 Oil Field Water Supply: lease: 11 Test Hole: well ID: 12 Geothermal: How many bores?:

Was a chemical/bacteriological sample submitted to KDHE? Water well disinfected?

8 TYPE OF CASING USED: CASING JOINTS: TYPE OF SCREEN OR PERFORATION MATERIAL: SCREEN OR PERFORATION OPENINGS ARE: GRAVEL PACK INTERVALS:

9 GROUT MATERIAL: Grout intervals:

Nearest source of possible contamination: Direction from well? Distance from well?

Table with 6 columns: FROM, TO, LITHOLOGIC LOG, FROM, TO, LITHO. LOG (cont.) or PLUGGING INTERVALS

11 CONTRACTOR'S OR LANDOWNER'S CERTIFICATION: This water well was constructed, reconstructed, or plugged under my jurisdiction and was completed on (mo-day-year) 3/16/17 and this record is true to the best of my knowledge and belief.

DENNIS L HANDKE

1820 NW 59th Terrace
TOPEKA, KANSAS 66618
785-286-4047 Home
785-286-1990 Fax

Jess Chapman
Larsen & Associates
1311 E. 25th St., Suite B
Lawrence, Kansas, 66046

May 16, 2017
Revised May 23, 2017

RE: Monitor Well Elevation Survey
8700 Long Street, Lenexa, Kansas

Proj. 17-00P
U4-046-13893
Shell Station

Bench Mark: Square cut on NW corner of concrete power box pad near the Southwest corner of property.
Elev: 1052.50 North 5128.00 West 2200.00 (from SE Cor. Sec. 34-12-24)

MW-17	rim	1049.46	North	5219	NE1/4,NW1/4,NW1/4,NE/14
	top pipe	1049.19	West	2171	Lat = 38.97085 Long = 94.73128
MW-18	rim	1049.89	North	5216	NE1/4,NW1/4,NW1/4,NE/14
	top pipe	1049.63	West	2100	Lat = 38.97084 Long = 94.73103
MW-19	rim	1051.62	North	5179	NE1/4,NW1/4,NW1/4,NE/14
	top pipe	1051.29	West	2144	Lat = 38.97074 Long = 94.73119
MW-20	rim	1052.05	North	5027	NE1/4,NW1/4,NW1/4,NE/14
	top pipe	1051.72	West	2117	Lat = 38.97032 Long = 94.73109
MW-21	rim	1054.86	North	4976	NE1/4,NW1/4,NW1/4,NE/14
	top pipe	1054.57	West	2196	Lat = 38.97081 Long = 94.73137
MW-22	rim	1051.63	North	4996	NE1/4,NW1/4,NW1/4,NE/14
	top pipe	1051.37	West	2074	Lat = 38.97024 Long = 94.73094

Lat & Long derived from the Shawnee 7.5 minute Quad map, WGS84.

Elevation derived from existing project.

If you have any questions, please feel free to call me. Thank you for the opportunity to be of service to you.

Dennis L Handke RS

LS-786

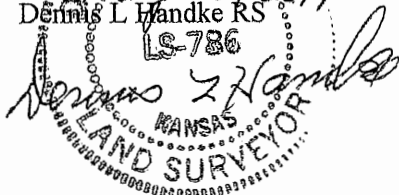

RECEIVED
JUN 27 2017
BUREAU OF WATER

NOTE: Figures exhibited within this report are only to be used within the context of this report. Placement of property lines, wells, structures, and roads is based on the available information from county appraiser maps, surveys, site visits, and/or previous vendor reports and should be considered approximate.

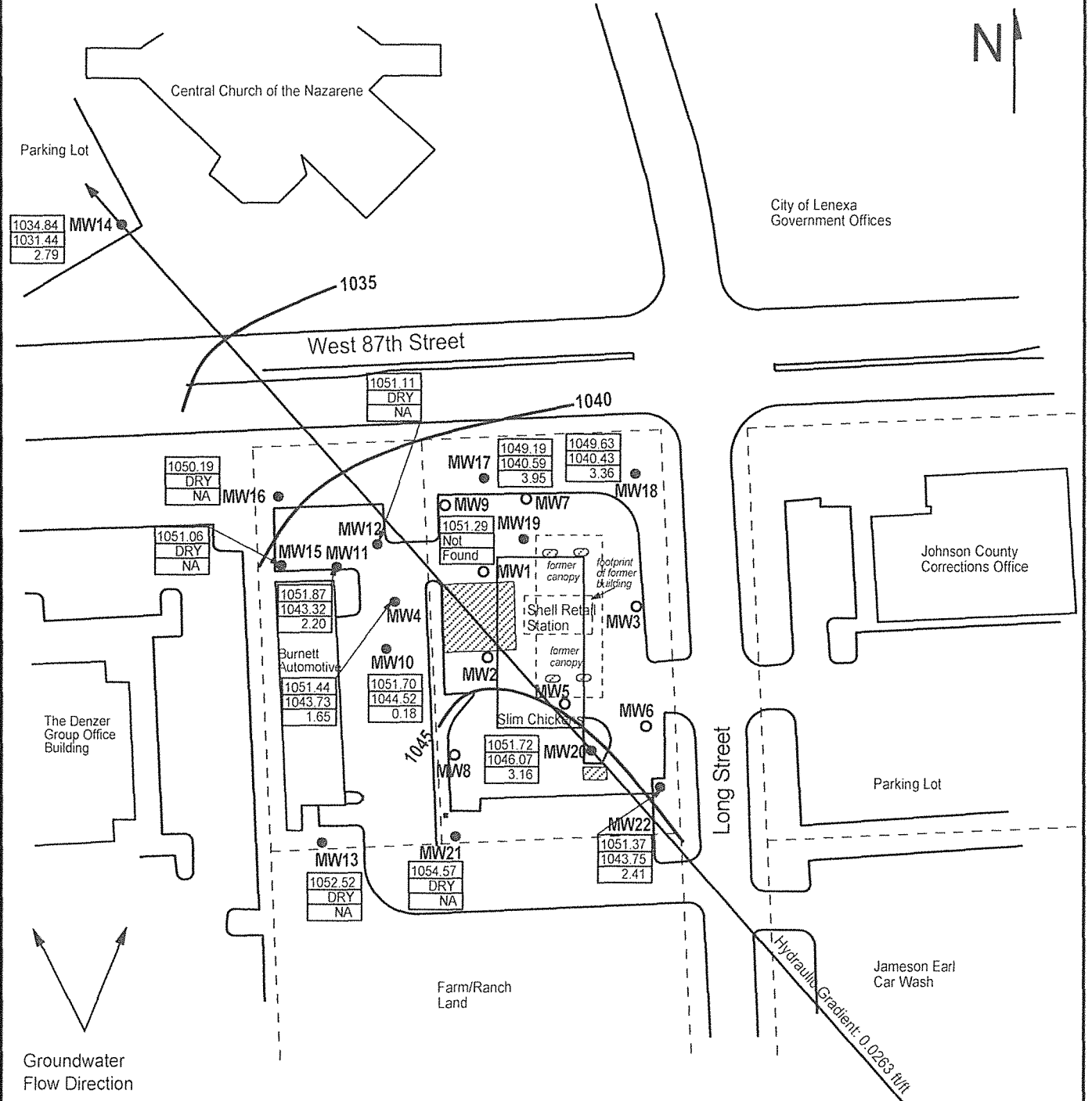

FIGURE 1 - GROUNDWATER FLOW MAP



PROJECT:
Shell Retail Gasoline Station
8700 Long
Lenexa, KS
KDHE ID: U4-046-13893
Date: 7/15/21

LEGEND:

- Approximate Location of Former UST Basin and Pump Islands
- Approximate Location of Property Lines
- Monitoring Well
- Destroyed Well
- | |
|--------|
| 855.66 |
| 845.28 |
| 0.15 |

 Casing Elevation (AMSL)
Groundwater Elevation (AMSL)
Elevation Change (FT)
- 845 Equipotential Line (AMSL)

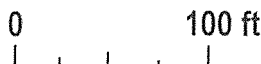

NOTE: Benchmark location is unknown.
NOTE: Approximate location of product lines is unknown.

1311 E 25th St., Suite B (785) 841-8707 office
Lawrence, KS 66046 (785) 865-4282 fax