

WATER WELL RECORD

Form WWC-5

Division of Water Resources App. No.

Well ID

MW15

Original Record Correction Change in Well Use

1 LOCATION OF WATER WELL: County Johnson Fraction SE 1/4 NW 1/4 SW 1/4 NW 1/4 Section Number 29 Township Number T 12 S Range Number R 25 E W

2 WELL OWNER: Last Name: Business: Mac's 66, Inc. Address: 8139 Metcalf Ave. City: Overland Park State: KS ZIP: 66204 Street or Rural Address where well is located (if unknown, distance and direction from nearest town or intersection): 6908 W. 82nd St, Overland Park, KS

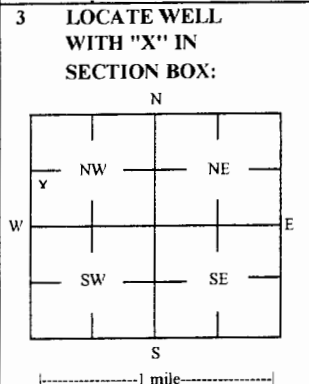

3 LOCATE WELL WITH 'X' IN SECTION BOX: 4 DEPTH OF COMPLETED WELL: 14 ft Depth(s) Groundwater Encountered: 1) 14 ft 2) 0 ft 3) 0 ft, or 4) Dry Well WELL'S STATIC WATER LEVEL: 4.41 ft. X below land surface, measured on (mo-day-yr) 8/24/2017

5 Latitude: 38.98044 (decimal degrees) Longitude: 94.66580 (decimal degrees) Horizontal Datum: WGS 84 NAD 83 NAD 27 Source for Latitude/Longitude: GPS (unit make/model): (WAAS enabled? Yes No) X Land Survey Topographic Map Online Mapper

6 Elevation 1052.88 ft Ground Level X TOC Source X Land Survey GPS Topographic Map Other

7 WELL WATER TO BE USED AS: 1 Domestic: Household Lawn & Garden Livestock Irrigation Feedlot Industrial 5 Public Water Supply: well ID 6 Dewatering: how many wells? 7 Aquifer Recharge: well ID 8 X Monitoring: well ID MW15 9 Environmental Remediation: well ID Air Sparge Soil Vapor Extractor Recovery Injection 10 Oil Field Water Supply: lease 11 Test Hole: well ID Cased Uncased Geotechnical 12 Geothermal: How many bores? a) Closed Loop Horizontal Vertical b) Open Loop Surface Discharge Inj. of Water Other (specify):

Was a chemical/bacteriological sample submitted to KDHE? Yes No X No If yes, date sample was submitted: Water well disinfected? Yes No X No

8 TYPE OF CASING USED: Steel PVC X Other CASING JOINTS: Glued Clamped Welded X Threaded Casing diameter 2 in. to 4 ft, Diameter in. to ft, Diameter in. to ft, Casing height above land surface -0.30 in. Weight lbs./ft. Well thickness or gauge No TYPE OF SCREEN OR PERFORATION MATERIAL: Steel Stainless Steel Fiberglass X PVC Other (Specify) Brass Galvanized Steel Concrete tile None used (open hole) SCREEN OR PERFORATION OPENINGS ARE: Continuous Slot X Mill Slot Gauze Wrapped Torch Cut Drilled Holes Other (Specify) Louvered Shutter Key Punched Wire Wrapped Saw Cut None (Open Hole) SCREEN-PERFORATED INTERVALS: From 4 ft. to 14 ft, From ft. to ft, From ft. to ft, GRAVEL PACK INTERVALS: From 2 ft. to 14 ft, From ft. to ft, From ft. to ft,

9 GROUT MATERIAL: Neat cement Cement grout X Bentonite X Other Concrete: 0-1' Grout intervals: From 1 ft. to 2 ft, From ft. to ft, From ft. to ft,

Nearest source of possible contamination: Septic Tank Lateral Lines Pit Privy Livestock Pens Insecticide Storage Sewer Lines Cess Pool Sewage Lagoon X Fuel Storage Abandoned Water Well Watertight Sewer Lines Seepage Pit Feedyard Fertilizer Storage Oil Well / Gas Well Other (Specify) Direction from well? W Distance from well? ~450 ft

Table with 6 columns: FROM, TO, LITHOLOGIC LOG, FROM, TO, LITHO. LOG (cont.) or PLUGGING INTERVALS. Row 1: 0, 0.3, Topsoil, silty clay. Row 2: 0.3, 14, Silty clay.

Notes: KDHE ID: Mac's 66 Service; U4-046-12100 Target of monitoring well is shallow groundwater. <20' of grout was installed at the direction of KDHE.

11 CONTRACTOR'S OR LANDOWNER'S CERTIFICATION: This water well was X constructed, reconstructed, or plugged under my jurisdiction and was completed on (mo-day-year) 6/30/17 and this record is true to the best of my knowledge and belief. Kansas Water Well Contractor's License No 757 This Water Well Record was completed on (mo-day-year) 9/12/17 under the business name of Larsen & Associates, Inc. Signature

DENNIS L HANDKE

1820 NW 59th Terrace
TOPEKA, KANSAS 66618
785-286-4047 Home
785-217-5864 Cell

Jessica Chapman
Larsen & Associates
1311 E. 25th Street, Suite B
Lawrence, Kansas, 66046

September 5, 2017

RE: Monitor Well Elevation Survey
8139 Metcalf Ave, Overland Park, Kansas

Proj. 17-0AA
Mac's 66 Service
U4-046-12100

Bnch Mark: Chiseled Square on North center of West concrete pump island.
Elev: 1067.81 North 3416 West 5250 (from SE Cor. Sec. 29-12-25E)

MW-10	rim	1064.80	North	3511	SW1/4,NW1/4,SW1/4,NW1/4	
	top pipe	1064.42	West	5260	Lat= 38.98091 Long = 94.66754	
MW-11	rim	1061.89	North	3579	SW1/4,NW1/4,SW1/4,NW1/4	
	top pipe	1061.57	West	5128	Lat= 38.98110 Long = 94.66708	
MW-12	rim	1056.95	North	3557	SE1/4,NW1/4,SW1/4,NW1/4	
	top pipe	1056.45	West	4924	Lat= 38.98104 Long = 94.66636	
MW-13	rim	1058.88	North	3349	SE1/4,NW1/4,SW1/4,NW1/4	
	top pipe	1058.60	West	4909	Lat= 38.98047 Long = 94.66631	
MW-14	rim	1061.70	North	3280	NW1/4,SW1/4,SW1/4,NW1/4	
	top pipe	1061.30	West	4954	Lat= 38.98028 Long = 94.66646	
MW-15	rim	1053.18	North	3340	SE1/4,NW1/4,SW1/4,NW1/4	
	top pipe	1052.88	East	4764	Lat= 38.98044 Long = 94.66580	
MW-16	rim	1063.35	North	3124	NE1/4,SW1/4,SW1/4,NW1/4	
	top pipe	1062.91	East	4946	Lat= 38.97985 Long = 94.66643	

RECEIVED

SEP 12 2017

BUREAU OF WATER

Elevation derived from existing project.

Lat & Long derived from Lenexa 7.5 Quad Map

If you have any questions, please feel free to call me. Thank you for the opportunity to be of service to you.

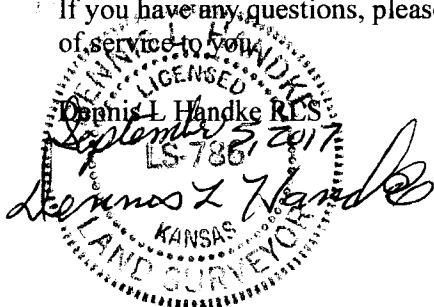

NOTE: Figures exhibited within this report are only to be used within the context of this report. Placement of property lines, wells, structures, and roads is based on the available information from county appraiser maps, surveys, site visits, and/or previous vendor reports and should be considered approximate.

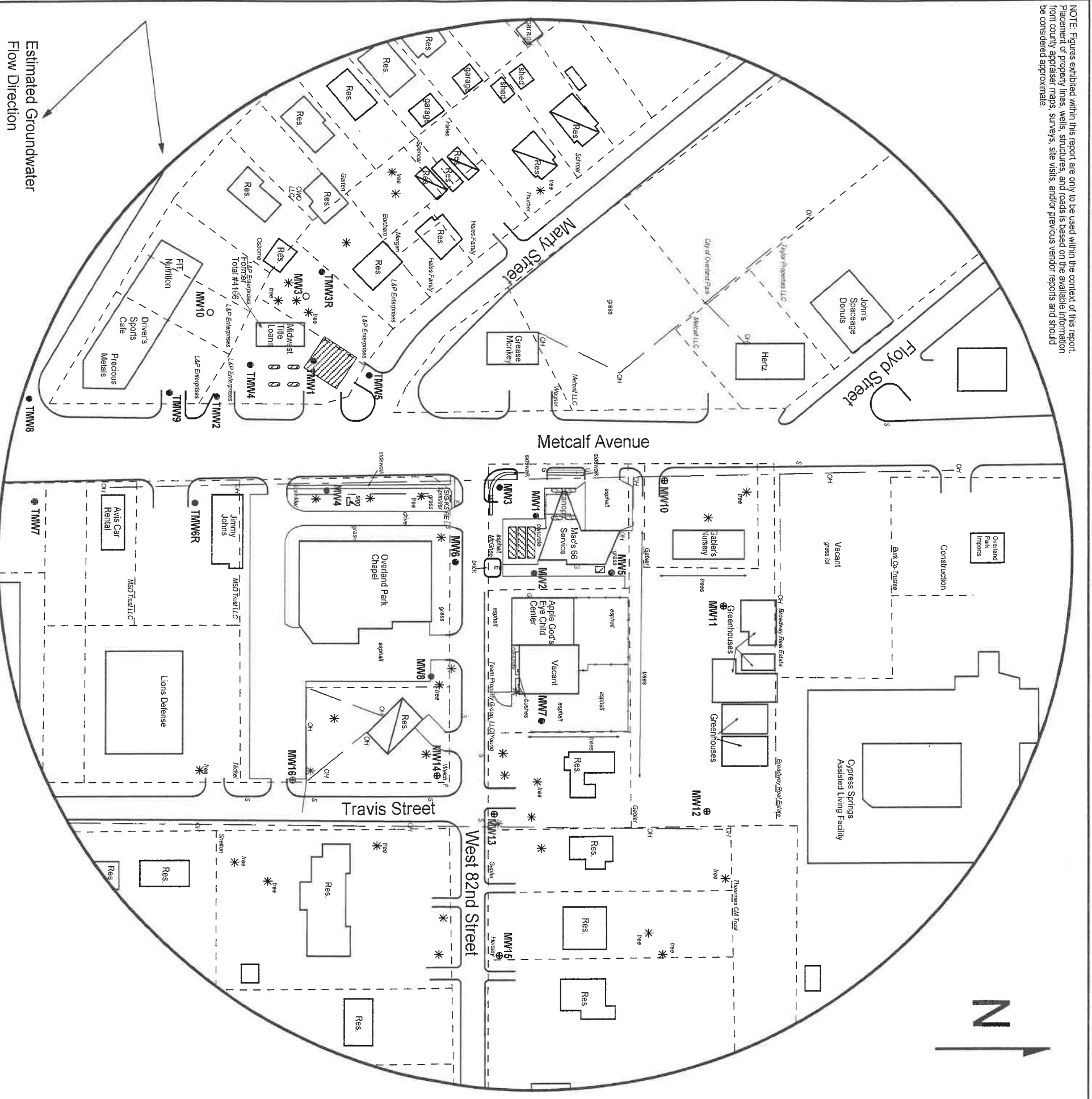

FIGURE 2.2 - 600 FT RADIUS AREA BASE MAP

larsen
& ASSOCIATES, INC.

1311 E 25th St., Suite B (785) 841-8707 office
Lawrence, KS 66046 (785) 865-4282 fax

PROJECT:
Mac's 66 Service
8139 Metcalf Ave
Overland Park, KS
KDHE ID: U4-046-12100
Date: 8/24/17



LEGEND:

- Approximate Location of Active UST Basins,
- Product Lines and Pump Islands
- Approximate Location of Former UST Basins, and Pump Islands
- Approximate Location of Former Waste Oil UST
- Building with Basement
- Existing Monitoring Well
- Plugged Well
- Monitoring Well (Installed 6/27-30/17)
- Electric Meter
- Fire Hydrant
- Sewer Inlet
- Water Meter
- Gas Lines (2 - 6 ft BGS)
- Overhead Lines (25-40 ft high)

NOTE: TMW1, TMW2, TMW3R, TMW4, TMW5, TMW6R, TMW7, TMW8 & TMW9 are associated with Total #4156 (U4-046-13341).
NOTE: Utility depths, heights, and locations are approximate.
NOTE: Approximate location of former product lines is unknown.

RECEIVED
OCT 12 2017
BUREAU OF WATER

RECEIVED
OCT 12 2017
BUREAU OF WATER