

**WATER WELL PLUGGING RECORD Form WWC-5P**

KSA 82a-1212 ID NO.

MW-9A

<b>1 LOCATION OF WATER WELL:</b> County: Johnson	Fraction ¼ SE ¼ SE ¼ SE ¼	Section Number 16	Township Number T 12 S	Range Number 25 <input checked="" type="checkbox"/> E <input type="checkbox"/> W
---	------------------------------	----------------------	---------------------------	---

Street/Rural Address of Well Location; if unknown, distance & direction from nearest town or intersection: If at owner's address, check here  Former Phillips 66 Gas Station; 6940 Mission Road; Prairie Village, KS

**Global Positioning Systems (GPS) information:**  
 Latitude: 39.001928 (in decimal degrees)  
 Longitude: -94.630206 (in decimal degrees)  
 Elevation: \_\_\_\_\_  
 Horizontal Datum:  WGS84,  NAD83,  NAD27  
 Collection Method: \_\_\_\_\_

**2 WATER WELL OWNER:** Phillips 66 Company  
 RR#, St. Address, Box #: 420South Keeler Ave. PB 1708-03  
 City, State ZIP Code: Bartlesville, OK 74003

GPS unit (Make/Model: Garmin etrek)  
 Digital Map/Photo,  Topographic Map,  Land Survey  
 Est. Accuracy:  < 3 m,  3-5 m,  5-15 m,  > 15 m

**3 MARK WELL'S LOCATION WITH AN "X" IN SECTION BOX:**

**4 DEPTH OF WELL** 12 ft.  
 WELL'S STATIC WATER LEVEL 4.4 ft  
 WELL WAS USED AS:  
 Domestic  Public Water Supply  Dewatering  
 Irrigation  Oil Field Water Supply  Monitoring  
 Feedlot  Domestic (Lawn & Garden)  Injection Well  
 Industrial  Air Conditioning  Other \_\_\_\_\_  
 Was a chemical/bacteriological sample submitted to Department? Yes  No

**5 TYPE OF BLANK CASING USED:**

Steel  RMP (SR)  Wrought  Fiberglass  Other (Specify below) \_\_\_\_\_  
 PVC  ABS  Asbestos-Cement  Concrete Tile

Blank casing diameter 2 in. Was casing pulled? Yes  No  If yes, how much all  
 Casing height above or below land surface -6 in.

**6 GROUT PLUG MATERIAL:**  Neat cement  Cement grout  Bentonite  Other Concrete

Grout Plug Intervals: From 0 ft. to 2 ft., From 2 ft. to 12 ft., From — ft. to — ft.

What is the nearest source of possible contamination:  
 Septic tank  Seepage pit  Fuel storage  Other (specify below) \_\_\_\_\_  
 Sewer lines  Pit privy  Fertilizer storage  
 Watertight sewer lines  Sewage lagoon  Insecticide storage  
 Lateral lines  Feedyard  Abandoned water well Direction from well? North  
 Cess pool  Livestock pens  Oil well/Gas well How many feet? 725 Feet

FROM	TO	PLUGGING MATERIALS	FROM	TO	PLUGGING MATERIALS
0	2	Concrete			
2	12	Bentonite			

**7 CONTRACTOR'S OR LANDOWNER'S CERTIFICATION:** This water well was plugged under my jurisdiction and was completed on (mo/day/year) 11/25/2019 and this record is true to the best of my knowledge and belief. Kansas Water Well Contractor's License No. 710. This Water Well Record was completed on (mo/day/year) 11/26/2019 under the business name of Below Ground Surface, Inc. by (signature) Clay K. Hewitt

Send one white copy to Kansas Department of Health & Environment, Geology Section, 1000 SW Jackson Street, Ste. 420, Topeka, KS 66612-1367. Send one copy to WATER WELL OWNER and retain one for your records.  
 Visit us at <http://www.kdheks.gov/waterwell/index.html> Telephone 785-296-5524.

**LEGEND:**

- MW-1 MONITORING WELL LOCATION
- TOC TOP OF CASING ELEVATION IN FEET ABOVE MEAN SEA LEVEL (MSL)
- SWL STATIC WATER LEVEL IN FEET MSL
- GROUNDWATER CONTOUR IN FEET (INTERVAL= 2.0 FT)
- GROUNDWATER FLOW DIRECTION
- NATURAL GAS
- STORM DRAIN / SEWER
- OVERHEAD ELECTRIC
- WATER
- FIBER OPTICS
- PROPERTY LINE
- PROJECT BENCHMARK  
ELEVATION = 923.82
- RESIDENTIAL
- COMMERCIAL
- BUILDING WITH BASEMENT
- \* NOT USED IN GROUNDWATER CALCULATIONS

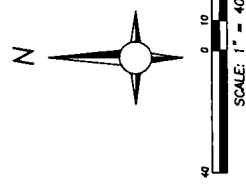

# 1.0 ATC

**GROUNDWATER FLOW**  
**DECEMBER 13, 2018**  
 FORMER PHILLIPS 66 STATION #8668 R#&R #5279  
 6940 MISSION ROAD  
 PRAIRIE VILLAGE, KANSAS

PROJECT NUMBER: P66R5279	DOCUMENT: GROUNDWATER MONITORING REPORT	DRAWN BY: SR 01/03/19
FILE PATH: December 2018 Report.dwg		CHECKED BY: SR 01/03/19

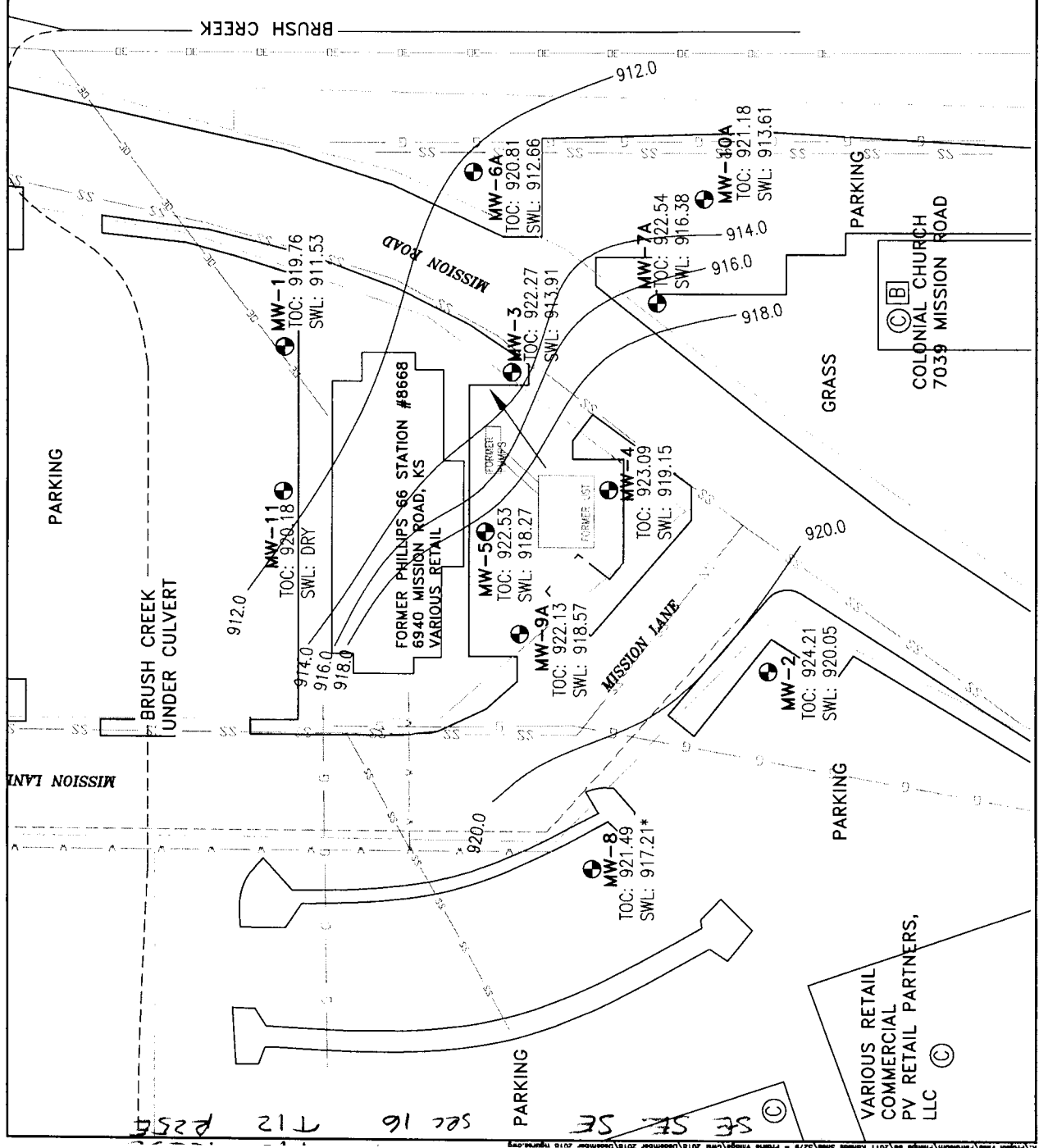

Sec 16 T12 R25E

© 2018 ATC Engineering, Inc. All rights reserved. This drawing is the property of ATC Engineering, Inc. and is not to be reproduced, stored in a retrieval system, or transmitted in any form or by any means, electronic, mechanical, photocopying, recording, or by any information storage and retrieval system, without the prior written permission of ATC Engineering, Inc.