

WATER WELL PLUGGING RECORD Form WWC-5P

KSA 82a-1212 ID NO.

MW- 8

1 LOCATION OF WATER WELL: County: Johnson	Fraction ¼ SE ¼ SE ¼ SE ¼	Section Number 16	Township Number T 12 S	Range Number 25 <input checked="" type="checkbox"/> E <input type="checkbox"/> W
---	------------------------------	----------------------	---------------------------	---

Street/Rural Address of Well Location; if unknown, distance & direction from nearest town or intersection: If at owner's address, check here Former Phillips 66 Gas Station; 6940 Mission Road; Prairie Village, KS

Global Positioning Systems (GPS) information:
 Latitude: 39.001845 (in decimal degrees)
 Longitude: -94.63056 (in decimal degrees)
 Elevation:
 Horizontal Datum: WGS84, NAD83, NAD27
 Collection Method:

2 WATER WELL OWNER: Phillips 66 Company
 RR#, St. Address, Box #: 420South Keeler Ave. PB 1708-03
 City, State ZIP Code: Bartlesville, OK 74003

GPS unit (Make/Model: Garmin etrek)
 Digital Map/Photo, Topographic Map, Land Survey
 Est. Accuracy: < 3 m, 3-5 m, 5-15 m, > 15 m

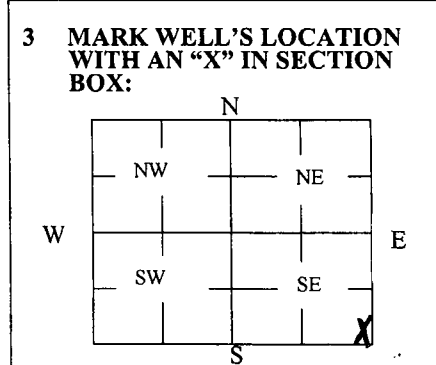

4 DEPTH OF WELL 12 ft.
 WELL'S STATIC WATER LEVEL 4.2 ft
 WELL WAS USED AS:
 Domestic Public Water Supply Dewatering
 Irrigation Oil Field Water Supply Monitoring
 Feedlot Domestic (Lawn & Garden) Injection Well
 Industrial Air Conditioning Other _____
 Was a chemical/bacteriological sample submitted to Department? Yes No

5 TYPE OF BLANK CASING USED:

Steel RMP (SR) Wrought Fiberglass Other (Specify below) _____
 PVC ABS Asbestos-Cement Concrete Tile

Blank casing diameter 2 in. Was casing pulled? Yes No If yes, how much all
 Casing height above or below land surface -6 in.

6 GROUT PLUG MATERIAL: Neat cement Cement grout Bentonite Other Concrete

Grout Plug Intervals: From 0 ft. to 2 ft., From 2 ft. to 12 ft., From — ft. to — ft.

What is the nearest source of possible contamination:
 Septic tank Seepage pit Fuel storage Other (specify below) _____
 Sewer lines Pit privy Fertilizer storage
 Watertight sewer lines Sewage lagoon Insecticide storage
 Lateral lines Feedyard Abandoned water well Direction from well? North
 Cess pool Livestock pens Oil well/Gas well How many feet? 750 Feet

FROM	TO	PLUGGING MATERIALS	FROM	TO	PLUGGING MATERIALS
<u>0</u>	<u>2</u>	<u>Concrete</u>			
<u>2</u>	<u>12</u>	<u>Bentonite</u>			

7 CONTRACTOR'S OR LANDOWNER'S CERTIFICATION: This water well was plugged under my jurisdiction and was completed on (mo/day/year) 11/25/2019 and this record is true to the best of my knowledge and belief. Kansas Water Well Contractor's License No. 710. This Water Well Record was completed on (mo/day/year) 11/26/2019 under the business name of Below Ground Surface, Inc. by (signature) Ray K. Hewitt

LEGEND:

- MW-1 MONITORING WELL LOCATION
- TOC TOP OF CASING ELEVATION IN FEET ABOVE MEAN SEA LEVEL (MSL)
- SWL STATIC WATER LEVEL IN FEET MSL
- GROUNDWATER CONTOUR IN FEET (INTERVAL= 2.0 FT)
- GROUNDWATER FLOW DIRECTION
- NATURAL GAS
- STORM DRAIN / SEWER
- OVERHEAD ELECTRIC
- WATER
- FIBER OPTICS
- PROPERTY LINE
- PROJECT BENCHMARK
ELEVATION = 923.82
- RESIDENTIAL
- COMMERCIAL
- BUILDING WITH BASEMENT
- * NOT USED IN GROUNDWATER CALCULATIONS

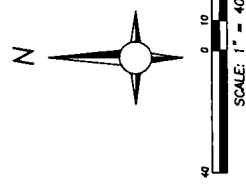

1.0 ATC

GROUNDWATER FLOW
DECEMBER 13, 2018
 FORMER PHILLIPS 66 STATION #8668 R#&R #5279
 6940 MISSION ROAD
 PRAIRIE VILLAGE, KANSAS

PROJECT NUMBER: P668279	DOCUMENT: GROUNDWATER MONITORING REPORT	DRAWN BY: SR 01/03/19
FILE PATH: December 2018 Report.dwg		CHECKED BY: SR 01/03/19

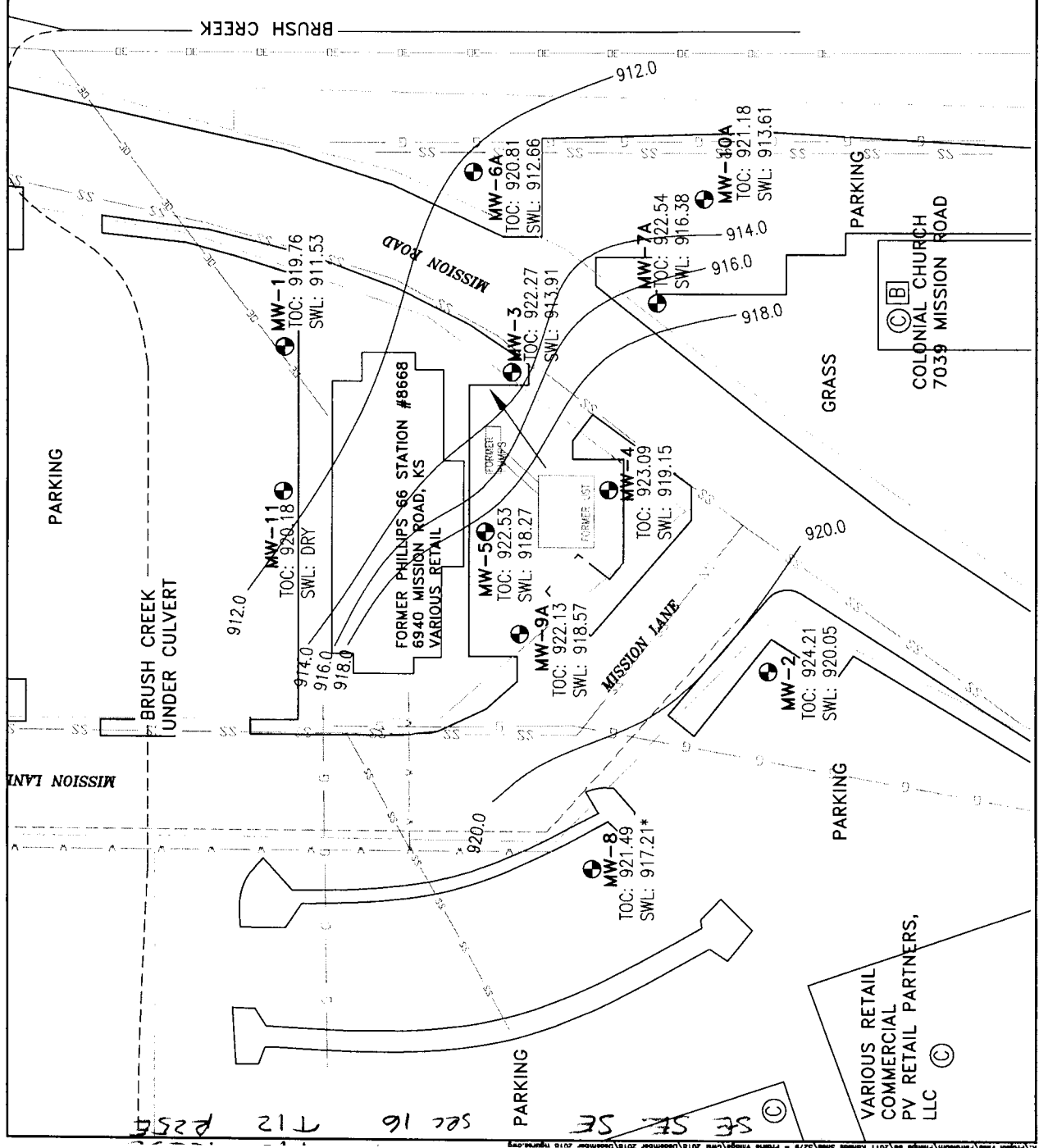

Sec 16 T12 P254