

WATER WELL PLUGGING RECORD Form WWC-5P KSA 82a-1212 ID NO.

MW- 3

1 LOCATION OF WATER WELL: Fraction $\frac{1}{4}$ SE $\frac{1}{4}$ SE $\frac{1}{4}$ SE $\frac{1}{4}$ Section Number 16 Township Number T 12 S Range Number 25 E W
 County: Johnson

Street/Rural Address of Well Location; if unknown, distance & direction from nearest town or intersection: If at owner's address, check here Former Phillips 66 Gas Station; 6940 Mission Road; Prairie Village, KS

Global Positioning Systems (GPS) information:
 Latitude: 39.001903 (in decimal degrees)
 Longitude: -94.629847 (in decimal degrees)
 Elevation:
 Horizontal Datum: WGS84, NAD83, NAD27
 Collection Method:

2 WATER WELL OWNER: Phillips 66 Company
 RR#, St. Address, Box #: 420South Keeler Ave. PB 1708-03
 City, State ZIP Code: Bartlesville, OK 74003

GPS unit (Make/Model: Garmin etrek)
 Digital Map/Photo, Topographic Map, Land Survey
 Est. Accuracy: < 3 m, 3-5 m, 5-15 m, > 15 m

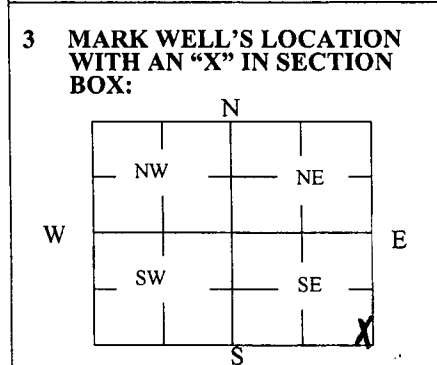

4 DEPTH OF WELL 14 ft.
 WELL'S STATIC WATER LEVEL 9.7 ft
 WELL WAS USED AS:
 Domestic Public Water Supply Dewatering
 Irrigation Oil Field Water Supply Monitoring
 Feedlot Domestic (Lawn & Garden) Injection Well
 Industrial Air Conditioning Other _____
 Was a chemical/bacteriological sample submitted to Department? Yes No

5 TYPE OF BLANK CASING USED:

Steel RMP (SR) Wrought Fiberglass Other (Specify below) _____
 PVC ABS Asbestos-Cement Concrete Tile

Blank casing diameter 2 in. Was casing pulled? Yes No If yes, how much all
 Casing height above or below land surface -6 in.

6 GROUT PLUG MATERIAL: Neat cement Cement grout Bentonite Other Top Soil

Grout Plug Intervals: From 0 ft. to 3 ft., From 3 ft. to 14 ft., From — ft. to — ft.

What is the nearest source of possible contamination:
 Septic tank Seepage pit Fuel storage Other (specify below) _____
 Sewer lines Pit privy Fertilizer storage
 Watertight sewer lines Sewage lagoon Insecticide storage
 Lateral lines Feedyard Abandoned water well Direction from well? North
 Cess pool Livestock pens Oil well/Gas well How many feet? 750 feet

FROM	TO	PLUGGING MATERIALS	FROM	TO	PLUGGING MATERIALS
0	3	Top Soil			
3	14	Bentonite			

7 CONTRACTOR'S OR LANDOWNER'S CERTIFICATION: This water well was plugged under my jurisdiction and was completed on (mo/day/year) 11/25/2019 and this record is true to the best of my knowledge and belief. Kansas Water Well Contractor's License No. 710. This Water Well Record was completed on (mo/day/year) 11/26/2019 under the business name of Below Ground Surface, Inc. by (signature) Ray K. Hew

Send one white copy to Kansas Department of Health & Environment, Geology Section, 1000 SW Jackson Street, Ste. 420, Topeka, KS 66612-1367. Send one copy to WATER WELL OWNER and retain one for your records.
 Visit us at <http://www.kdheks.gov/waterwell/index.html> Telephone 785-296-5524.

KSA82a-1212 Revised 1/20/2015

LEGEND:

- MW-1 MONITORING WELL LOCATION
- TOC TOP OF CASING ELEVATION IN FEET ABOVE MEAN SEA LEVEL (MSL)
- SWL STATIC WATER LEVEL IN FEET MSL
- GROUNDWATER CONTOUR IN FEET (INTERVAL= 2.0 FT)
- GROUNDWATER FLOW DIRECTION
- NATURAL GAS
- STORM DRAIN / SEWER
- OVERHEAD ELECTRIC
- WATER
- FIBER OPTICS
- PROPERTY LINE
- PROJECT BENCHMARK
ELEVATION = 923.82
- RESIDENTIAL
- COMMERCIAL
- BUILDING WITH BASEMENT
- * NOT USED IN GROUNDWATER CALCULATIONS

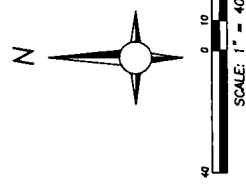

1.0 ATC

GROUNDWATER FLOW
DECEMBER 13, 2018
 FORMER PHILLIPS 66 STATION #8668 R#&R #5279
 6940 MISSION ROAD
 PRAIRIE VILLAGE, KANSAS

PROJECT NUMBER: P66R5279	DOCUMENT: GROUNDWATER MONITORING REPORT	DRAWN BY: SR 01/03/19
FILE PATH: December 2018 Report.dwg		CHECKED BY: SR 01/03/19

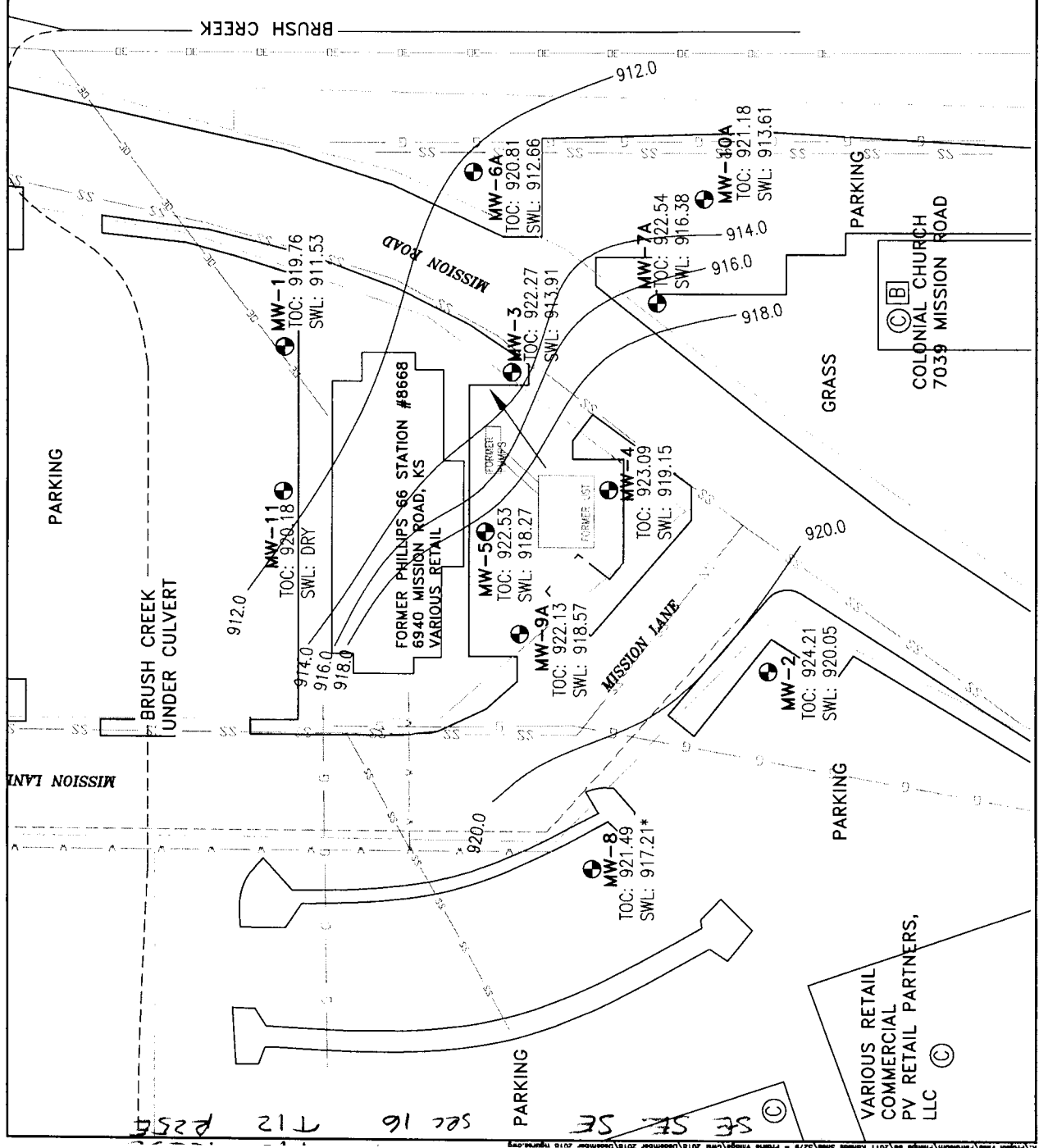

Sec 16 T12 P254

© 2018 ATC Engineering, Inc. All rights reserved. This drawing is the property of ATC Engineering, Inc. and is not to be used, copied, or reproduced in any form without the written consent of ATC Engineering, Inc. The information contained herein is for the use of the client only and is not to be used for any other purpose. The client is responsible for the accuracy and completeness of the information provided. The information is provided as is, without any warranty, express or implied. The information is not to be used for any purpose other than that for which it was intended. The information is not to be used for any purpose other than that for which it was intended. The information is not to be used for any purpose other than that for which it was intended.