

WATER WELL RECORD Form WWC-5

Division of Water
Resources App. No. []

Well ID MW-9

Original Record Correction Change in Well Use

1 LOCATION OF WATER WELL: County: Johnson	Fraction ¼ NW ¼ NW ¼ NW ¼	Section Number 29	Township Number T 12S S	Range Number R 25 <input checked="" type="checkbox"/> E <input type="checkbox"/> W
---	------------------------------	----------------------	----------------------------	---

2 WELL OWNER: Last Name: First: Business: Former O'Neill Honda Dealership Address: 7979 Metcalf Avenue Address: City: Overland Park State: KS ZIP: 66204	Street or Rural Address where well is located (if unknown, distance and direction from nearest town or intersection): If at owner's address, check here: <input checked="" type="checkbox"/>
---	--

3 LOCATE WELL WITH "X" IN SECTION BOX:

N

X		
-- NW --	-- NE --	
W		E
-- SW --	-- SE --	
	S	

1 mile

4 DEPTH OF COMPLETED WELL: 6.5 ft.

Depth(s) Groundwater Encountered: 1) ft.
2) ft. 3) ft., or 4) Dry Well

WELL'S STATIC WATER LEVEL: ft.
 below land surface, measured on (mo-day-yr).....
 above land surface, measured on (mo-day-yr).....

Pump test data: Well water was ft.
after hours pumping gpm
Well water was ft.
after hours pumping gpm

Estimated Yield: gpm

Bore Hole Diameter: .. 8.25 .. in. to .. 6.5 .. ft. and
..... in. to ft.

5 Latitude: 38.98441 (decimal degrees)
Longitude: -94.66600 (decimal degrees)

Horizontal Datum: WGS 84 NAD 83 NAD 27

Source for Latitude/Longitude:
 GPS (unit make/model:)
(WAAS enabled? Yes No)
 Land Survey Topographic Map
 Online Mapper: **Google Earth**

6 Elevation: 1033 ft. Ground Level TOC
Source: Land Survey GPS Topographic Map
 Other **Google Earth**

7 WELL WATER TO BE USED AS:

1. Domestic: <input type="checkbox"/> Household <input type="checkbox"/> Lawn & Garden <input type="checkbox"/> Livestock	2. Irrigation	3. <input type="checkbox"/> Feedlot	4. <input type="checkbox"/> Industrial	5. <input type="checkbox"/> Public Water Supply: well ID	6. <input type="checkbox"/> Dewatering: how many wells?	7. <input type="checkbox"/> Aquifer Recharge: well ID	8. <input checked="" type="checkbox"/> Monitoring: well ID MW-9	9. Environmental Remediation: well ID	10. <input type="checkbox"/> Oil Field Water Supply: lease	11. Test Hole: well ID	12. Geothermal: how many bores?	13. <input type="checkbox"/> Other (specify):
a) Closed Loop <input type="checkbox"/> Horizontal <input type="checkbox"/> Vertical b) Open Loop <input type="checkbox"/> Surface Discharge <input type="checkbox"/> Inj. of Water												

Was a chemical/bacteriological sample submitted to KDHE? Yes No If yes, date sample was submitted:

Water well disinfected? Yes No

8 TYPE OF CASING USED: Steel PVC Other **CASING JOINTS:** Glued Clamped Welded Threaded

Casing diameter 2 in. to 6.5 ft., Diameter in. to ft., Diameter in. to ft.

Casing height above land surface 0 in. Weight lbs./ft. Wall thickness or gauge No. **Sch. 40**.....

TYPE OF SCREEN OR PERFORATION MATERIAL:
 Steel Stainless Steel Fiberglass PVC Other (Specify)

Brass Galvanized Steel Concrete tile None used (open hole)

SCREEN OR PERFORATION OPENINGS ARE:
 Continuous Slot Mill Slot Gauze Wrapped Torch Cut Drilled Holes Other (Specify)

Louvered Shutter Key Punched Wire Wrapped Saw Cut None (Open Hole)

SCREEN-PERFORATED INTERVALS: From 2.5 ft. to 6.5 ft., From ft. to ft., From ft. to ft.

GRAVEL PACK INTERVALS: From 2.0 ft. to 6.5 ft., From ft. to ft., From ft. to ft.

9 GROUT MATERIAL: Neat cement Cement grout Bentonite Other **Concrete 0-1 feet**.....

Grout Intervals: From 1 ft. to 2.0 ft., From ft. to ft., From ft. to ft.

Nearest source of possible contamination:

<input type="checkbox"/> Septic Tank	<input type="checkbox"/> Lateral Lines	<input type="checkbox"/> Pit Privy	<input type="checkbox"/> Livestock Pens	<input type="checkbox"/> Insecticide Storage
<input type="checkbox"/> Sewer Lines	<input type="checkbox"/> Cess Pool	<input type="checkbox"/> Sewage Lagoon	<input checked="" type="checkbox"/> Fuel Storage	<input type="checkbox"/> Abandoned Water Well
<input type="checkbox"/> Watertight Sewer Lines	<input type="checkbox"/> Seepage Pit	<input type="checkbox"/> Feedyard	<input type="checkbox"/> Fertilizer Storage	<input type="checkbox"/> Oil Well/Gas Well
<input type="checkbox"/> Other (Specify)				

Direction from well? **W** Distance from well? **123** ft.

10 FROM	TO	LITHOLOGIC LOG	FROM	TO	LITHO. LOG (cont.) or PLUGGING INTERVALS
0	1	Asphalt/Fill			
1	6.5	clay			
6.5		Limestone			

Notes:

11 CONTRACTOR'S OR LANDOWNER'S CERTIFICATION: This water well was constructed, reconstructed, or plugged under my jurisdiction and was completed on (mo-day-year) **11/5/2021**..... and this record is true to the best of my knowledge and belief. Kansas Water Well Contractor's License No. **759**..... This Water Well Record was completed on (mo-day-year) **12/12/2021**..... under the business name of **RAZEK Environmental, LLC**..... Signature *[Signature]*

Mail 1 white copy along with a fee of \$5.00 for each constructed well to: Kansas Department of Health and Environment, Bureau of Water, GWTS Section, 1000 SW Jackson St., Suite 420, Topeka, Kansas 66612-1367. Mail one to Water Well Owner and retain one for your records. Telephone 785-296-5524.

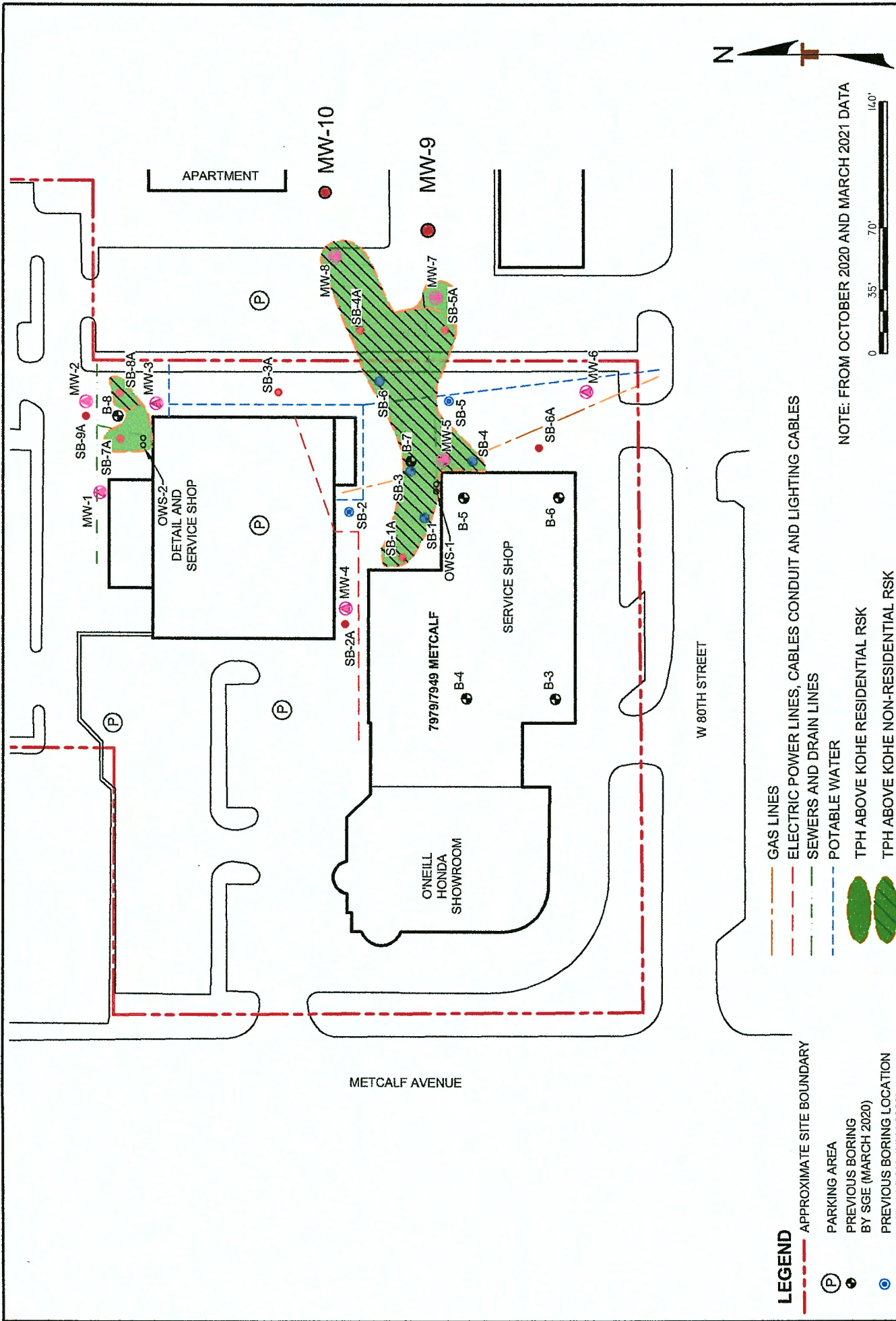

LEGEND

- APPROXIMATE SITE BOUNDARY
- PARKING AREA
- PREVIOUS BORING BY SGE (MARCH 2020)
- PREVIOUS BORING LOCATION (TERRACON JULY 2020)
- BORING LOCATION (TERRACON OCTOBER 2020)
- OIL/WATER SEPARATOR
- MONITORING WELL
- TPH ABOVE KDHE RESIDENTIAL RSK
- TPH ABOVE KDHE NON-RESIDENTIAL RSK

- GAS LINES
- ELECTRIC POWER LINES, CABLES CONDUIT AND LIGHTING CABLES
- SEWERS AND DRAIN LINES
- POTABLE WATER

NOTE: FROM OCTOBER 2020 AND MARCH 2021 DATA



Proposed Monitoring Well		EXHIBIT
Terracon Consulting Engineers and Scientists		15
15620 W 113TH STREET PH: (913) 482-7777		O'NEILL HONDA 7979 METCALF AVENUE OVERLAND PARK, KANSAS
Project No:	02207014	GROUNDWATER EXCEEDANCES - TPH (MARCH 2021)
Scale:	1" = 70'	
Date:	05/24/2021	
Project Mgr:	KRC	
Approved By:	KRC	
Checked By:	KRC	
Drawn By:	DBM	

DIAGRAM IS INTENT FOR CONSTRUCTION OF PROPOSED MONITORING WELL