

**WATER WELL PLUGGING RECORD Form WWC-5P**

KSA 82a-1212 ID NO.

MW5

**1 LOCATION OF WATER WELL:** Fraction SW 1/4 SW 1/4 SW 1/4 SE 1/4 Section Number 09 Township Number T 13 S Range Number 02  E  W  
 County: Dickinson

Street/Rural Address of Well Location; if unknown, distance & direction from nearest town or intersection: If at owner's address, check here  1401 N. Buckeye, Abilene, Kansas

**Global Positioning Systems (GPS) information:**  
 Latitude: 38.93013 (in decimal degrees)  
 Longitude: 97.21383 (in decimal degrees)  
 Elevation: 1195.56 TOC  
 Horizontal Datum:  WGS84,  NAD83,  NAD27  
 Collection Method:

**2 WATER WELL OWNER:** Tim Roark  
 RR#, St. Address, Box #: 734 E. 4th  
 City, State ZIP Code: Hutchinson, KS 67501

GPS unit (Make/Model: \_\_\_\_\_)  
 Digital Map/Photo,  Topographic Map,  Land Survey  
 Est. Accuracy:  < 3 m,  3-5 m,  5-15 m,  > 15 m

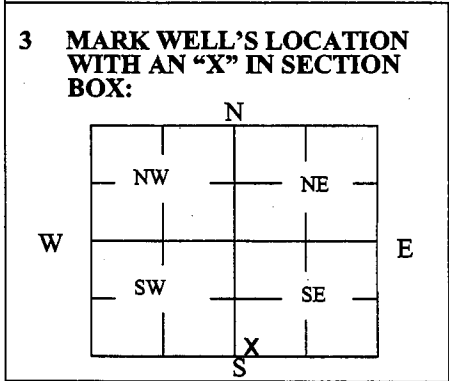

**4 DEPTH OF WELL** 19.05 ft.  
 WELL'S STATIC WATER LEVEL 11.62 ft.  
 WELL WAS USED AS:

Domestic  Public Water Supply  Dewatering  
 Irrigation  Oil Field Water Supply  Monitoring  
 Feedlot  Domestic (Lawn & Garden)  Injection Well  
 Industrial  Air Conditioning  Other \_\_\_\_\_

Was a chemical/bacteriological sample submitted to Department? Yes  No

**5 TYPE OF BLANK CASING USED:**

Steel  RMP (SR)  Wrought  Fiberglass  Other (Specify below) \_\_\_\_\_  
 PVC  ABS  Asbestos-Cement  Concrete Tile

Blank casing diameter 2 in. Was casing pulled? Yes  No  If yes, how much 3 ft.  
 Casing height above or below land surface 36 in.

**6 GROUT PLUG MATERIAL:**  Neat cement  Cement grout  Bentonite  Other \_\_\_\_\_

Grout Plug Intervals: From 3 ft. to 19.05 ft., From \_\_\_\_\_ ft. to \_\_\_\_\_ ft., From \_\_\_\_\_ ft. to \_\_\_\_\_ ft.

What is the nearest source of possible contamination:

Septic tank  Seepage pit  Fuel storage  Other (specify below) U5-021-14670  
 Sewer lines  Pit privy  Fertilizer storage  
 Watertight sewer lines  Sewage lagoon  Insecticide storage  
 Lateral lines  Feedyard  Abandoned water well Direction from well? On-site  
 Cess pool  Livestock pens  Oil well/Gas well How many feet? \_\_\_\_\_

FROM	TO	PLUGGING MATERIALS	FROM	TO	PLUGGING MATERIALS
0	0.5	Concrete			
0.5	3	Compacted silt/clay			
3	19.05	Hydrated Bentonite chips			
					Kwik Shop #745, U5-021-14670

**7 CONTRACTOR'S OR LANDOWNER'S CERTIFICATION:** This water well was plugged under my jurisdiction and was completed on (mo/day/year) 4/1/19 and this record is true to the best of my knowledge and belief. Kansas Water Well Contractor's License No. 585. This Water Well Record was completed on (mo/day/year) 4/25/19 under the business name of Associated Environmental, Inc. by (signature) [Signature]

Send one white copy to Kansas Department of Health & Environment, Geology Section, 1000 SW Jackson Street, Ste. 420, Topeka, KS 66612-1367. Send one copy to WATER WELL OWNER and retain one for your records.  
 Visit us at <http://www.kdheks.gov/waterwell/index.html> Telephone 785-296-5524.

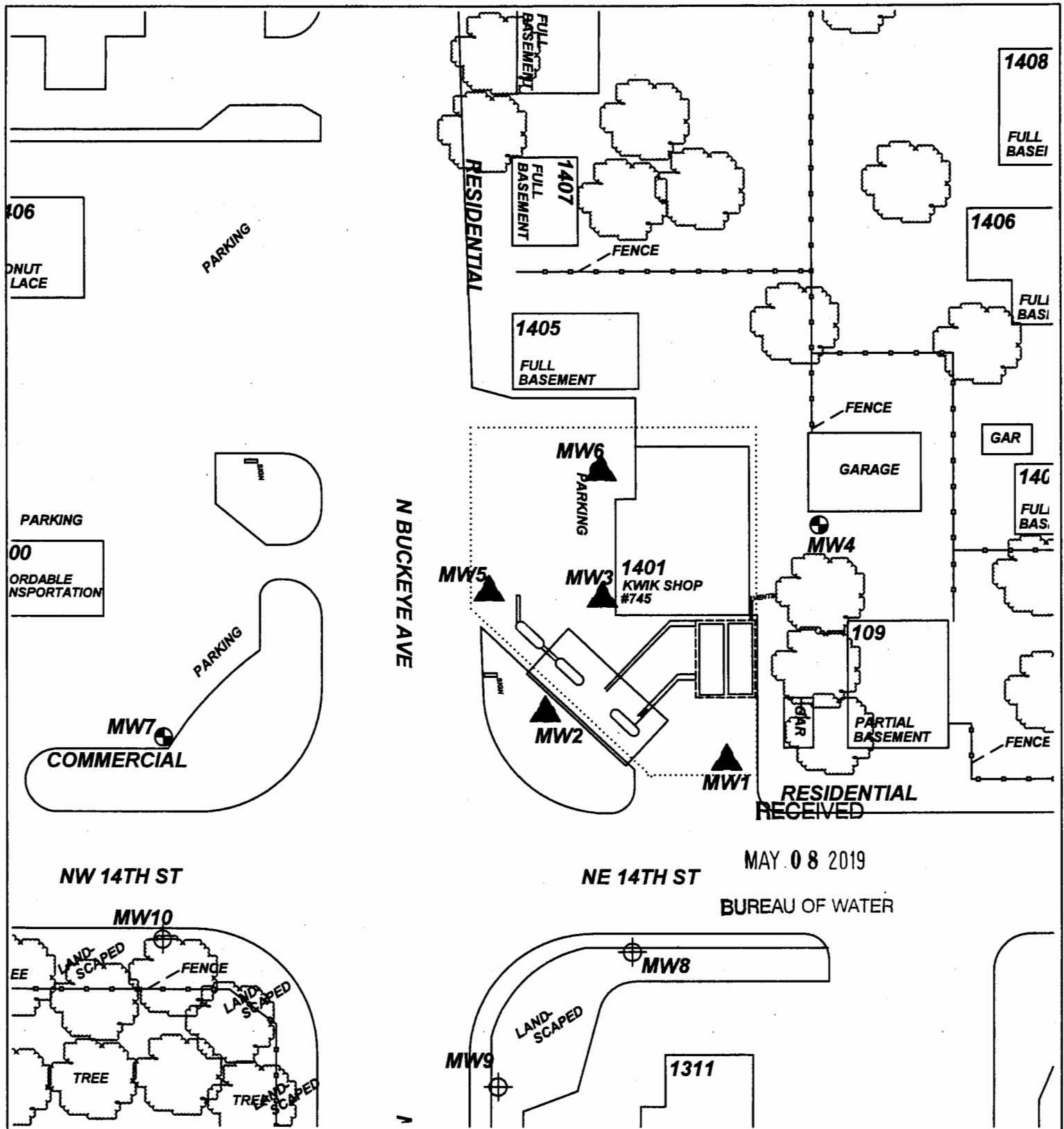

PROJECT: KWIK SHOP #745

ADDRESS: 1401 N. BUCKEYE

LOCATION: ABILENE, KS

DRAWN BY: B. SCOTT DATE: 11/05/14

REVISED BY: B. STALNAKER DATE: 8/3/17

AEI JOB #: TF475 KDH E JOB #: U5-021-14670

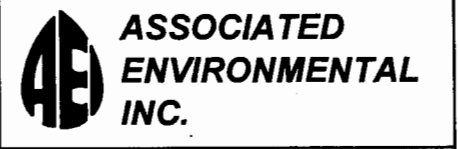

- LEGEND:
- = (2) 10,000 G. GASOLINE USTS
  - = PUMP ISLAND & CANOPY
  - = MONITOR WELL
  - = PRIVATE WELL
  - = MONITOR WELL
  - = SITE BOUNDARY
  - = PLUGGED MONITOR WELL

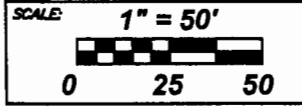

NOTES: