

WATER WELL RECORD Form WWC-5

Division of Water Resources App. No.

[]

Well ID

MW6R

Original Record Correction Change in Well Use

1 LOCATION OF WATER WELL: Fraction Section Number Township Number Range Number
 County: Dickinson SW 1/4 SW 1/4 SE 1/4 09 T 13 S R 02 E W

2 WELL OWNER: Last Name: Roark First: Tim Street or Rural Address where well is located (if unknown, distance and direction from nearest town or intersection): If at owner's address, check here:
 Business: Kwik Shop, Inc Address: 734 E. 4th 1401 N. Buckeye, Abilene Kansas
 Address: City: Hutchinson State: KS ZIP: 67501

3 LOCATE WELL WITH "X" IN SECTION BOX:
 N

 W E
 S
 1 mile

4 DEPTH OF COMPLETED WELL: 20 ft.
 Depth(s) Groundwater Encountered: 1) 15 ft.
 2) ft. 3) ft., or 4) Dry Well
 WELL'S STATIC WATER LEVEL: 12.19 ft.
 below land surface, measured on (mo-day-yr) 4/5/21
 above land surface, measured on (mo-day-yr)
 Pump test data: Well water was ft.
 after..... hours pumping gpm
 Well water was ft.
 after..... hours pumping gpm
 Estimated Yield: gpm
 Bore Hole Diameter: 8.5 in. to 20 ft. and
 in. to ft.

5 Latitude: 38.93024 (decimal degrees)
Longitude: 97.21380 (decimal degrees)
 Horizontal Datum: WGS 84 NAD 83 NAD 27
 Source for Latitude/Longitude:
 GPS (unit make/model:)
 (WAAS enabled? Yes No)
 Land Survey Topographic Map
 Online Mapper:
6 Elevation: 1196.31 ft. Ground Level TOC
 Source: Land Survey GPS Topographic Map
 Other

7 WELL WATER TO BE USED AS:
 1. Domestic: Household Lawn & Garden Livestock
 2. Irrigation
 3. Feedlot
 4. Industrial
 5. Public Water Supply: well ID
 6. Dewatering: how many wells?
 7. Aquifer Recharge: well ID
 8. Monitoring: well ID MW6R
 9. Environmental Remediation: well ID
 Air Sparge Soil Vapor Extraction
 Recovery Injection
 10. Oil Field Water Supply: lease
 11. Test Hole: well ID
 Cased Uncased Geotechnical
 12. Geothermal: how many bores?
 a) Closed Loop Horizontal Vertical
 b) Open Loop Surface Discharge Inj. of Water
 13. Other (specify):

Was a chemical/bacteriological sample submitted to KDHE? Yes No If yes, date sample was submitted:
 Water well disinfected? Yes No

8 TYPE OF CASING USED: Steel PVC Other CASING JOINTS: Glued Clamped Welded Threaded
 Casing diameter 2 in. to 20 ft., Diameter in. to ft., Diameter in. to ft.
 Casing height above land surface 0 in. Weight lbs./ft. Wall thickness or gauge No. Sch-40
TYPE OF SCREEN OR PERFORATION MATERIAL:
 Steel Stainless Steel Fiberglass PVC Other (Specify)
 Brass Galvanized Steel Concrete tile None used (open hole)
SCREEN OR PERFORATION OPENINGS ARE:
 Continuous Slot Mill Slot Gauze Wrapped Torch Cut Drilled Holes Other (Specify)
 Louvered Shutter Key Punched Wire Wrapped Saw Cut None (Open Hole)
SCREEN-PERFORATED INTERVALS: From .10 ft. to 20 ft., From ft. to ft., From ft. to ft.
GRAVEL PACK INTERVALS: From 8 ft. to 20 ft., From ft. to ft., From ft. to ft.

9 GROUT MATERIAL: Neat cement Cement grout Bentonite Other Concrete Surface Completion 0 - 1'
 Grout Intervals: From 1 ft. to 8 ft., From ft. to ft., From ft. to ft.
Nearest source of possible contamination:
 Septic Tank Lateral Lines Pit Privy Livestock Pens Insecticide Storage
 Sewer Lines Cess Pool Sewage Lagoon Fuel Storage Abandoned Water Well
 Watertight Sewer Lines Seepage Pit Feedyard Fertilizer Storage Oil Well/Gas Well
 Other (Specify)
 Direction from well? WEST Distance from well? 97 ft.

10 FROM	TO	LITHOLOGIC LOG	FROM	TO	LITHO. LOG (cont.) or PLUGGING INTERVALS
0	0.5	Concrete (6-8")			
0.5	14	Silty Clay (CL), dark brown, soft, dry			
14	18	, same, tan, moist, no odor			
18	20	Shale, grey, hard			

Notes: KDHE Storage Tanks (LUST) LSA Addendum #1 Project (Kwik Shop #745, U5-021-14670, Abilene)

11 CONTRACTOR'S OR LANDOWNER'S CERTIFICATION: This water well was constructed, reconstructed, or plugged under my jurisdiction and was completed on (mo-day-year) 2/22/21 and this record is true to the best of my knowledge and belief. Kansas Water Well Contractor's License No. 585 This Water Well Record was completed on (mo-day-year) 2/19/21 under the business name of Associated Environmental, Inc. Signature

Mail 1 white copy along with a fee of \$5.00 for each constructed well to: Kansas Department of Health and Environment, Bureau of Water, GWTS Section, 1000 SW Jackson St., Suite 420, Topeka, Kansas 66612-1367. Mail one to Water Well Owner and retain one for your records. Telephone 785-296-5524. Visit us at <http://www.kdheks.gov/waterwell/index.html> KSA 82a-1212 Revised 7/10/2015

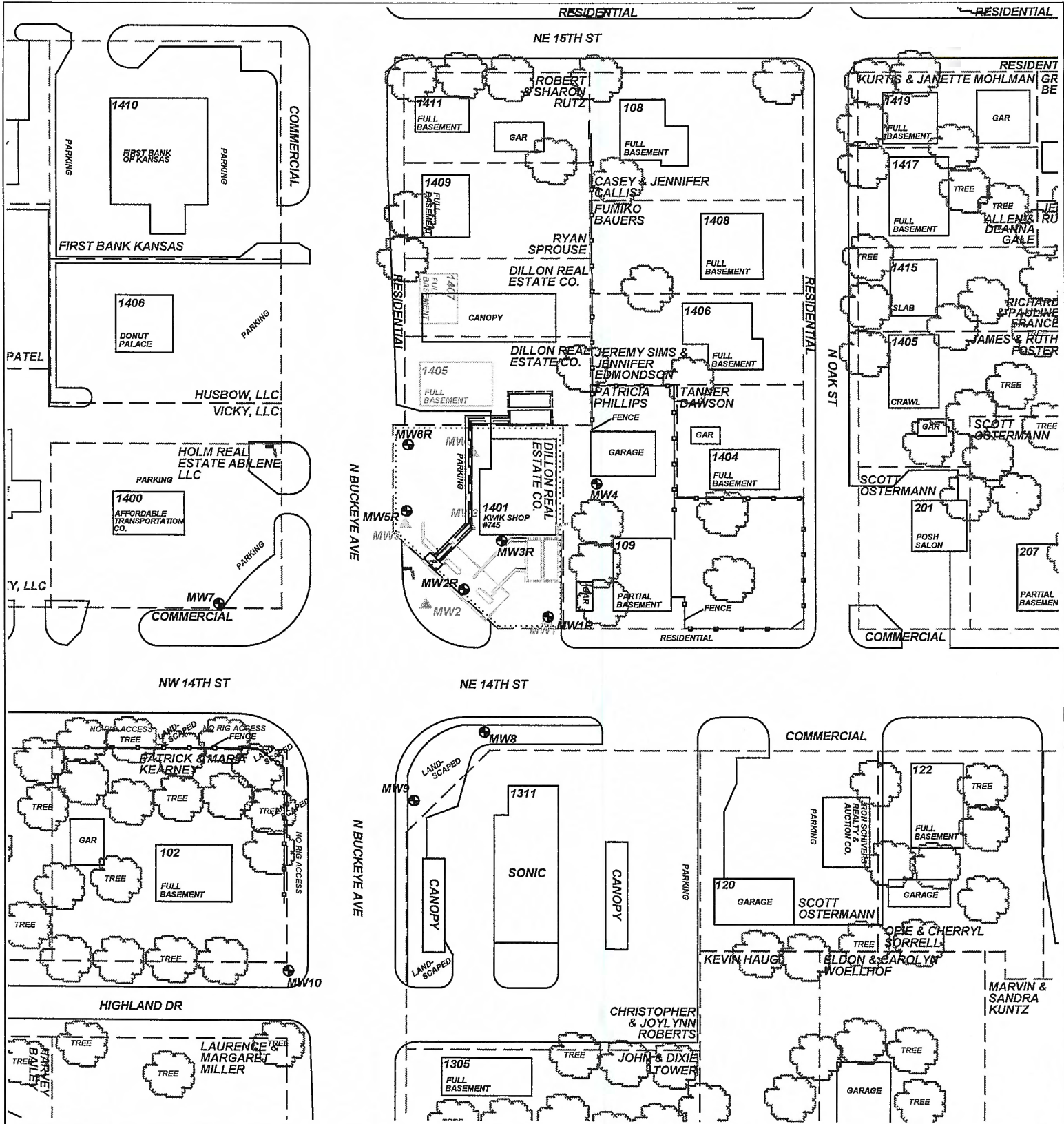

PROJECT: KWIK SHOP #745

ADDRESS: 1401 N. BUCKEYE

LOCATION: ABILENE, KS

DRAWN BY: B. SCOTT **DATE:** 11/05/14

REVISED BY: B. STALNAKER **DATE:** 4/23/21

AEI JOB #: TF475 **KOHE JOB #:** U5-021-14670

SCALE: 1" = 100'

NOTES:

FIGURE 2.1
SITE MAP
350' RADIUS

ASSOCIATED ENVIRONMENTAL INC.

- LEGEND:**
- = (2) 10,000 G. GASOLINE USTs
 - = PUMP ISLAND & CANOPY
 - = MONITOR WELL
 - = PRIVATE WELL
 - = PLUGGED MONITOR WELL
 - = SITE BOUNDARY
 - = PARCEL BOUNDARIES

