

WATER WELL RECORD Form WWC-5

Division of Water Resources App. No.

Well ID MW9

Original Record Correction Change in Well Use

1 LOCATION OF WATER WELL: County: Dickinson	Fraction NW ¼ NW ¼ NE ¼	Section Number 09	Township Number T 13 S	Range Number R 02 <input checked="" type="checkbox"/> E <input type="checkbox"/> W
---	----------------------------	----------------------	---------------------------	---

2 WELL OWNER: Last Name: Roark Business: Kwik Shop, Inc Address: 734 E. 4th City: Hutchinson State: KS ZIP: 67501	First: Tim Street or Rural Address where well is located (if unknown, distance and direction from nearest town or intersection): If at owner's address, check here: <input type="checkbox"/> 1311 N. Buckeye, Abilene Kansas
---	--

3 LOCATE WELL WITH "X" IN SECTION BOX:

N

NW	NE
SW	SE

S

W E

1 mile

4 DEPTH OF COMPLETED WELL: 20 ft.

Depth(s) Groundwater Encountered: 1) 14 ft.
2) ft. 3) ft., or 4) Dry Well

WELL'S STATIC WATER LEVEL: 9.08 ft.

below land surface, measured on (mo-day-yr) 4/5/21
 above land surface, measured on (mo-day-yr)

Pump test data: Well water was ft.
after hours pumping gpm
Well water was ft.
after hours pumping gpm

Estimated Yield: gpm
Bore Hole Diameter: 8.5 in. to 20 ft. and
..... in. to ft.

5 Latitude: 38.92960 (decimal degrees)
Longitude: 97.21381 (decimal degrees)
Horizontal Datum: WGS 84 NAD 83 NAD 27
Source for Latitude/Longitude:
 GPS (unit make/model:)
(WAAS enabled? Yes No)
 Land Survey Topographic Map
 Online Mapper:

6 Elevation: 1193.88 ft. Ground Level TOC
Source: Land Survey GPS Topographic Map
 Other

7 WELL WATER TO BE USED AS:

1. Domestic: <input type="checkbox"/> Household <input type="checkbox"/> Lawn & Garden <input type="checkbox"/> Livestock	5. <input type="checkbox"/> Public Water Supply: well ID	10. <input type="checkbox"/> Oil Field Water Supply: lease
2. <input type="checkbox"/> Irrigation	6. <input type="checkbox"/> Dewatering: how many wells?	11. Test Hole: well ID
3. <input type="checkbox"/> Feedlot	7. <input type="checkbox"/> Aquifer Recharge: well ID	<input type="checkbox"/> Cased <input type="checkbox"/> Uncased <input type="checkbox"/> Geotechnical
4. <input type="checkbox"/> Industrial	8. <input checked="" type="checkbox"/> Monitoring: well ID MW9	12. Geothermal: how many bores?
	9. Environmental Remediation: well ID	a) Closed Loop <input type="checkbox"/> Horizontal <input type="checkbox"/> Vertical
	<input type="checkbox"/> Air Sparge <input type="checkbox"/> Soil Vapor Extraction	b) Open Loop <input type="checkbox"/> Surface Discharge <input type="checkbox"/> Inj. of Water
	<input type="checkbox"/> Recovery <input type="checkbox"/> Injection	13. <input type="checkbox"/> Other (specify):

Was a chemical/bacteriological sample submitted to KDHE? Yes No If yes, date sample was submitted:

Water well disinfected? Yes No

8 TYPE OF CASING USED: Steel PVC Other CASING JOINTS: Glued Clamped Welded Threaded

Casing diameter 2 in. to 20 ft., Diameter in. to ft., Diameter in. to ft.
Casing height above land surface 0 in. Weight lbs./ft. Wall thickness or gauge No. Sch-40

TYPE OF SCREEN OR PERFORATION MATERIAL:
 Steel Stainless Steel Fiberglass PVC Other (Specify)

Brass Galvanized Steel Concrete tile None used (open hole)

SCREEN OR PERFORATION OPENINGS ARE:
 Continuous Slot Mill Slot Gauze Wrapped Torch Cut Drilled Holes Other (Specify)

Louvered Shutter Key Punched Wire Wrapped Saw Cut None (Open Hole)

SCREEN-PERFORATED INTERVALS: From 10 ft. to 20 ft., From ft. to ft., From ft. to ft.
GRAVEL PACK INTERVALS: From 8 ft. to 20 ft., From ft. to ft., From ft. to ft.

9 GROUT MATERIAL: Neat cement Cement grout Bentonite Other Concrete Surface Completion 0 - 1'

Grout Intervals: From 1 ft. to 8 ft., From ft. to ft., From ft. to ft.

Nearest source of possible contamination:

<input type="checkbox"/> Septic Tank	<input type="checkbox"/> Lateral Lines	<input type="checkbox"/> Pit Privy	<input type="checkbox"/> Livestock Pens	<input type="checkbox"/> Insecticide Storage
<input type="checkbox"/> Sewer Lines	<input type="checkbox"/> Cess Pool	<input type="checkbox"/> Sewage Lagoon	<input checked="" type="checkbox"/> Fuel Storage	<input type="checkbox"/> Abandoned Water Well
<input type="checkbox"/> Watertight Sewer Lines	<input type="checkbox"/> Seepage Pit	<input type="checkbox"/> Feedyard	<input type="checkbox"/> Fertilizer Storage	<input type="checkbox"/> Oil Well/Gas Well
<input type="checkbox"/> Other (Specify)				

Direction from well? SOUTH-SOUTHWEST Distance from well? 235 ft.

10 FROM	TO	LITHOLOGIC LOG	FROM	TO	LITHO. LOG (cont.) or PLUGGING INTERVALS
0	1	Topsoil, silty clay loam, black, dry, loose			
1	8	Silty Clay (CL), black, less firm, dry			
8	14	, same, brown, less firm			
14	20	Sandy Clay (CL), tan, moist, soft			

Notes: KDHE Storage Tanks (LUST) LSA Addendum #1 Project
(Kwik Shop #745, U5-021-14670, Abilene)

11 CONTRACTOR'S OR LANDOWNER'S CERTIFICATION: This water well was constructed, reconstructed, or plugged under my jurisdiction and was completed on (mo-day-year) 2/22/21 and this record is true to the best of my knowledge and belief. Kansas Water Well Contractor's License No. 585 This Water Well Record was completed on (mo-day-year) 3/19/21 under the business name of Associated Environmental, Inc. Signature *[Signature]*

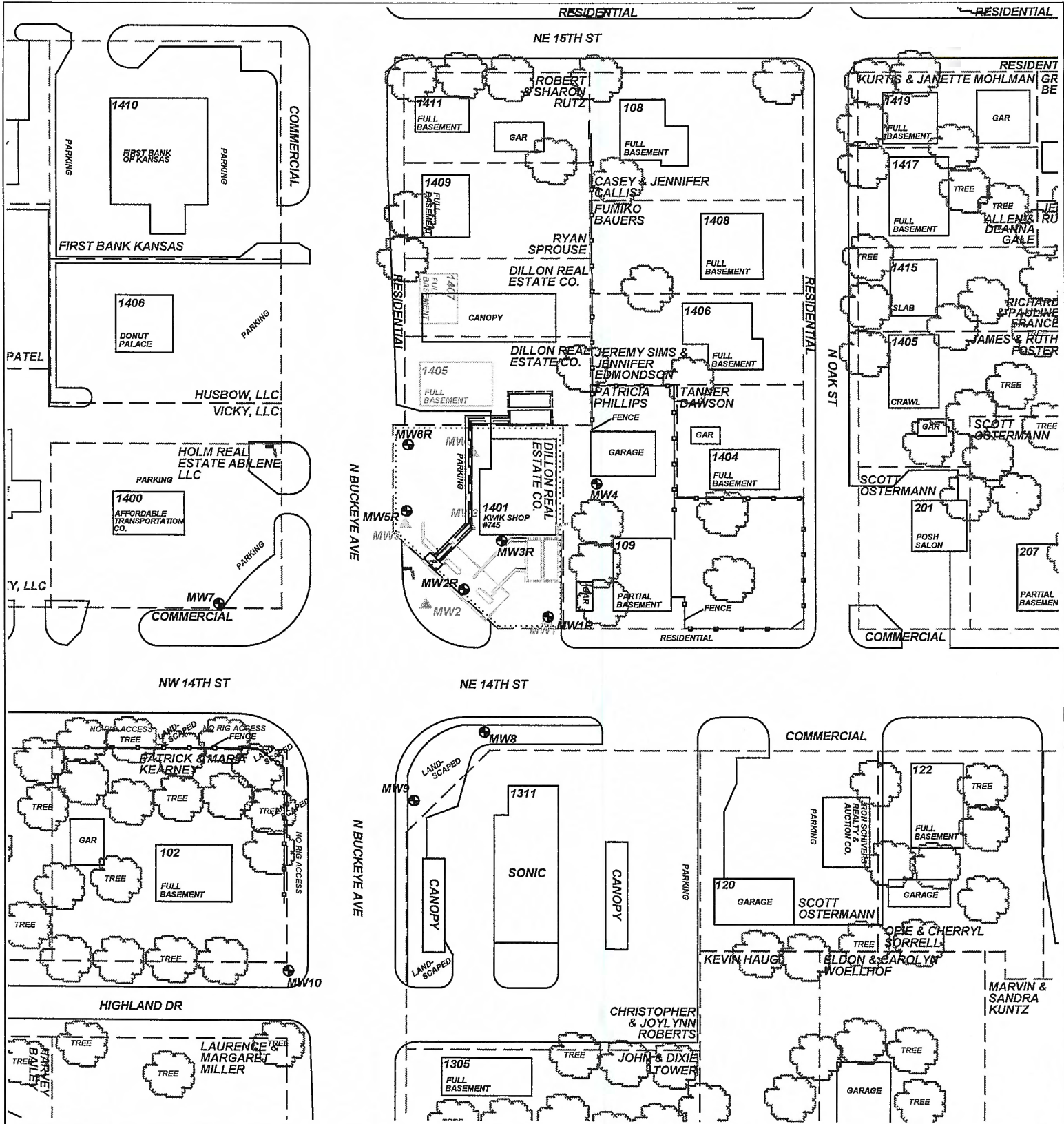

**FIGURE 2.1
SITE MAP
350' RADIUS**

AE ASSOCIATED ENVIRONMENTAL INC.

PROJECT: KWIK SHOP #745	
ADDRESS: 1401 N. BUCKEYE	
LOCATION: ABILENE, KS	
DRAWN BY: B. SCOTT	DATE: 11/05/14
REVISED BY: B. STALNAKER	DATE: 4/23/21
AEI JOB #: TF475	KOHE JOB #: U5-021-14670
SCALE: 1" = 100'	NOTES:

LEGEND:

- = (2) 10,000 G. GASOLINE USTS
- = PUMP ISLAND & CANOPY
- = MONITOR WELL
- = PRIVATE WELL
- = PLUGGED MONITOR WELL
- = SITE BOUNDARY
- = PARCEL BOUNDARIES

