

WATER WELL RECORD Form WWC-5

Division of Water Resources App. No.

MW10

Original Record Correction Change in Well Use

Well ID

1 LOCATION OF WATER WELL: County: Dickinson Fraction NE 1/4 NE 1/4 NE 1/4 NW 1/4 Section Number 09 Township Number T 13 S Range Number R 02 E W

2 WELL OWNER: Last Name: Roark First: Tim Street or Rural Address where well is located (if unknown, distance and direction from nearest town or intersection): 1311 N. Buckeye, Abilene Kansas

3 LOCATE WELL WITH "X" IN SECTION BOX: N W E S

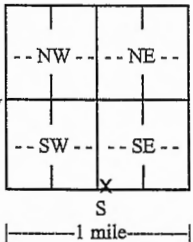

4 DEPTH OF COMPLETED WELL: 20 ft. Depth(s) Groundwater Encountered: 1) 20 ft. 2) 13.86 ft. WELL'S STATIC WATER LEVEL: 13.86 ft. below land surface, measured on (mo-day-yr) 4/5/21

5 Latitude: 38.92926 (decimal degrees) Longitude: 97.21413 (decimal degrees) Horizontal Datum: WGS 84 NAD 83 NAD 27 Source for Latitude/Longitude: GPS (unit make/model) Land Survey Topographic Map Online Mapper

6 Elevation: 1191.48 ft. Ground Level TOC Source: Land Survey GPS Topographic Map Other

7 WELL WATER TO BE USED AS: 1. Domestic: Household Lawn & Garden Livestock 2. Irrigation 3. Feedlot 4. Industrial 5. Public Water Supply: well ID 6. Dewatering: how many wells? 7. Aquifer Recharge: well ID 8. Monitoring: well ID MW10 9. Environmental Remediation: well ID Air Sparge Soil Vapor Extraction Recovery Injection 10. Oil Field Water Supply: lease 11. Test Hole: well ID Cased Uncased Geotechnical 12. Geothermal: how many bores? a) Closed Loop Horizontal Vertical b) Open Loop Surface Discharge Inj. of Water 13. Other (specify):

Was a chemical/bacteriological sample submitted to KDHE? Yes No If yes, date sample was submitted: Water well disinfected? Yes No

8 TYPE OF CASING USED: Steel PVC Other CASING JOINTS: Glued Clamped Welded Threaded Casing diameter 2 in. to 20 ft. Diameter 0 in. to 40 ft. Casing height above land surface 0 in. Weight lbs./ft. Wall thickness or gauge No. Sch-40 TYPE OF SCREEN OR PERFORATION MATERIAL: Steel Stainless Steel Fiberglass PVC Other (Specify) Brass Galvanized Steel Concrete tile None used (open hole) SCREEN OR PERFORATION OPENINGS ARE: Continuous Slot Mill Slot Gauze Wrapped Torch Cut Drilled Holes Other (Specify) Louvered Shutter Key Punched Wire Wrapped Saw Cut None (Open Hole) SCREEN-PERFORATED INTERVALS: From 10 ft. to 20 ft. GRAVEL PACK INTERVALS: From 8 ft. to 20 ft.

9 GROUT MATERIAL: Neat cement Cement grout Bentonite Other Concrete Surface Completion 0 - 1' Grout Intervals: From 1 ft. to 8 ft. Nearest source of possible contamination: Septic Tank Lateral Lines Pit Privy Livestock Pens Insecticide Storage Sewer Lines Cess Pool Sewage Lagoon Fuel Storage Abandoned Water Well Watertight Sewer Lines Seepage Pit Feedyard Fertilizer Storage Oil Well/Gas Well Other (Specify) Direction from well? SOUTH-SOUTHWEST Distance from well? 418 ft.

Table with 6 columns: 10 FROM, TO, LITHOLOGIC LOG, FROM, TO, LITHO. LOG (cont.) or PLUGGING INTERVALS. Rows show soil layers: 0-1 Topsoil, silty clay loam, black, dry, loose; 1-8 Silty Clay (CL), black, less firm, dry; 8-14 same, brown, less firm; 14-20 Sandy Clay (CL), tan, moist, soft.

Notes: KDHE Storage Tanks (LUST) LSA Addendum #1 Project (Kwik Shop #745, U5-021-14670, Abilene)

11 CONTRACTOR'S OR LANDOWNER'S CERTIFICATION: This water well was constructed, reconstructed, or plugged under my jurisdiction and was completed on (mo-day-year) 2/22/21 and this record is true to the best of my knowledge and belief. Kansas Water Well Contractor's License No. 585 This Water Well Record was completed on (mo-day-year) 3/19/21 under the business name of Associated Environmental, Inc. Signature

Mail 1 white copy along with a fee of \$5.00 for each constructed well to: Kansas Department of Health and Environment, Bureau of Water, GWTS Section, 1000 SW Jackson St., Suite 420, Topeka, Kansas 66612-1367. Mail one to Water Well Owner and retain one for your records. Telephone 785-296-5524.

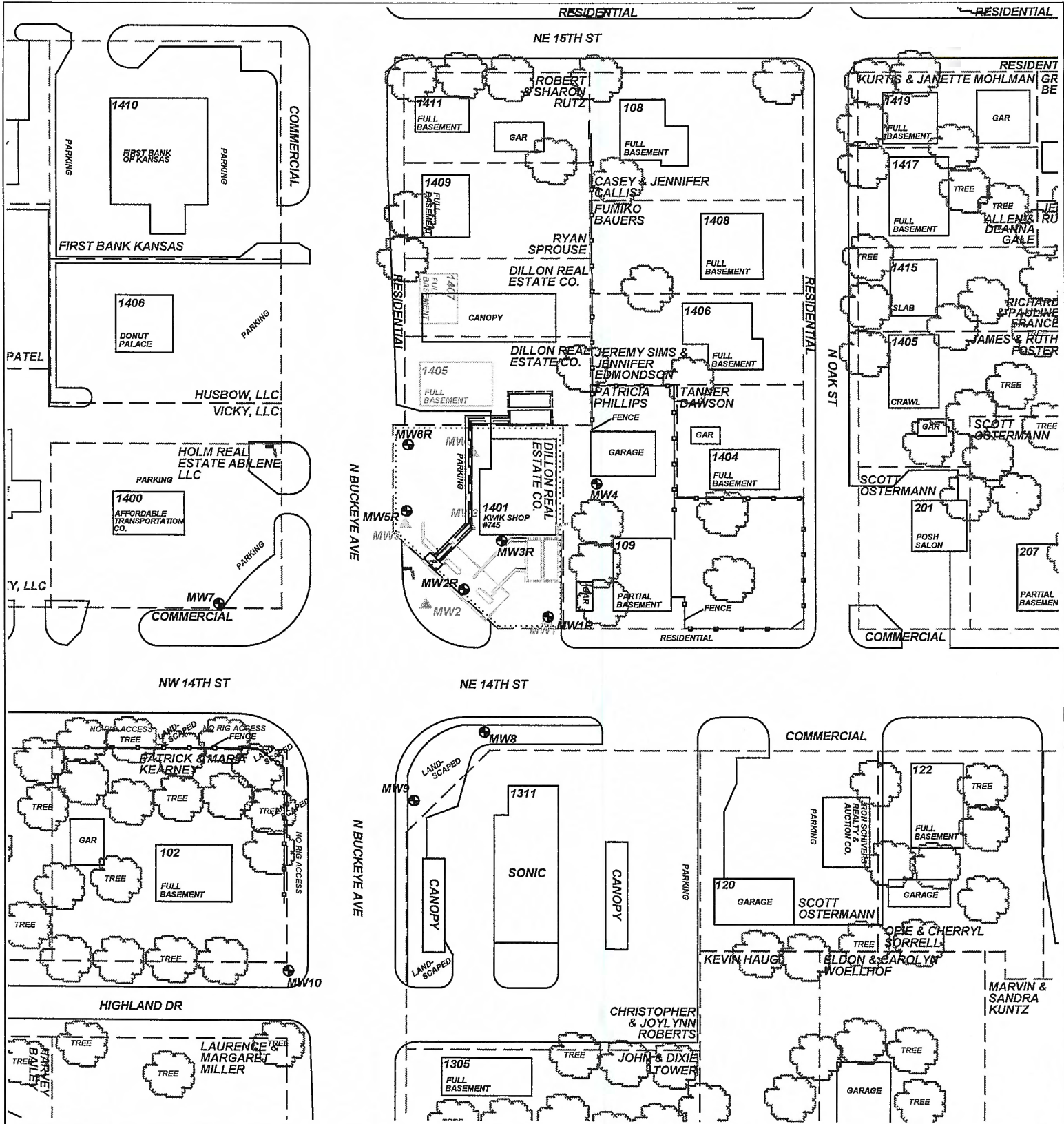

PROJECT: KWIK SHOP #745

ADDRESS: 1401 N. BUCKEYE

LOCATION: ABILENE, KS

DRAWN BY: B. SCOTT **DATE:** 11/05/14

REVISED BY: B. STALNAKER **DATE:** 4/23/21

AEI JOB #: TF475 **KOHE JOB #:** U5-021-14670

SCALE: 1" = 100'

NOTES:

FIGURE 2.1
SITE MAP
350' RADIUS

ASSOCIATED ENVIRONMENTAL INC.

- LEGEND:**
- = (2) 10,000 G. GASOLINE USTs
 - = PUMP ISLAND & CANOPY
 - = MONITOR WELL
 - = PRIVATE WELL
 - = PLUGGED MONITOR WELL
 - = SITE BOUNDARY
 - = PARCEL BOUNDARIES

