

WATER WELL RECORD Form WWC-5

Division of Water Resources App. No.

[Blank Box]

Well ID MWS

Original Record Correction Change in Well Use

1 LOCATION OF WATER WELL: County: Dickinson Fraction NW 1/4 NW 1/4 NE 1/4 Section Number 09 Township Number T 13 S Range Number R 02 E W

2 WELL OWNER: Last Name: Roark First: Tim Street or Rural Address where well is located (if unknown, distance and direction from nearest town or intersection): 1311 N. Buckeye, Abilene Kansas

3 LOCATE WELL WITH "X" IN SECTION BOX: N

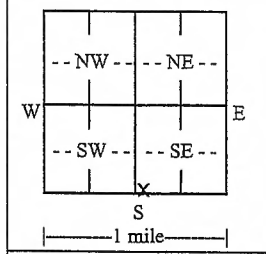

4 DEPTH OF COMPLETED WELL: 20 ft. Depth(s) Groundwater Encountered: 1) 15 ft. 2) ... ft. 3) ... ft., or 4) Dry Well

5 Latitude: 38.92972 (decimal degrees) Longitude: 97.21358 (decimal degrees) Horizontal Datum: WGS 84 NAD 83 NAD 27

6 Elevation: 1196.15 ft. Ground Level TOC Source: Land Survey GPS Topographic Map Other

7 WELL WATER TO BE USED AS: 1. Domestic: Household, Lawn & Garden, Livestock, Irrigation, Feedlot, Industrial. 2. Public Water Supply, Dewatering, Aquifer Recharge, Monitoring, Environmental Remediation, Air Sparge, Soil Vapor Extraction, Recovery, Injection.

Was a chemical/bacteriological sample submitted to KDHE? Yes No If yes, date sample was submitted: Water well disinfected? Yes No

8 TYPE OF CASING USED: Steel PVC Other CASING JOINTS: Glued Clamped Welded Threaded Casing diameter 2 in. to 20 ft., Diameter in. to ft., Diameter in. to ft. Casing height above land surface 0 in. Weight lbs./ft. Wall thickness or gauge No. Sch-40

9 GROUT MATERIAL: Neat cement Cement grout Bentonite Other Concrete Surface Completion 0 - 1 Grout Intervals: From 1 ft. to 8 ft., From ft. to ft., From ft. to ft. Nearest source of possible contamination: Septic Tank Lateral Lines Pit Privy Livestock Pens Insecticide Storage

10 FROM TO LITHOLOGIC LOG FROM TO LITHO. LOG (cont.) or PLUGGING INTERVALS

0	1	Topsoil, silty clay loam, black, dry, loose			
1	8	Silty Clay (CL), black, less firm, dry			
8	14	, same, brown, less firm			
14	20	Sandy Clay (CL), tan, moist, soft			

Notes: KDHE Storage Tanks (LUST) LSA Addendum #1 Project (Kwik Shop #745, U5-021-14670, Abilene)

11 CONTRACTOR'S OR LANDOWNER'S CERTIFICATION: This water well was constructed, reconstructed, or plugged under my jurisdiction and was completed on (mo-day-year) 2/22/21 and this record is true to the best of my knowledge and belief. Kansas Water Well Contractor's License No. 585 This Water Well Record was completed on (mo-day-year) 3/19/21 under the business name of Associated Environmental, Inc. Signature

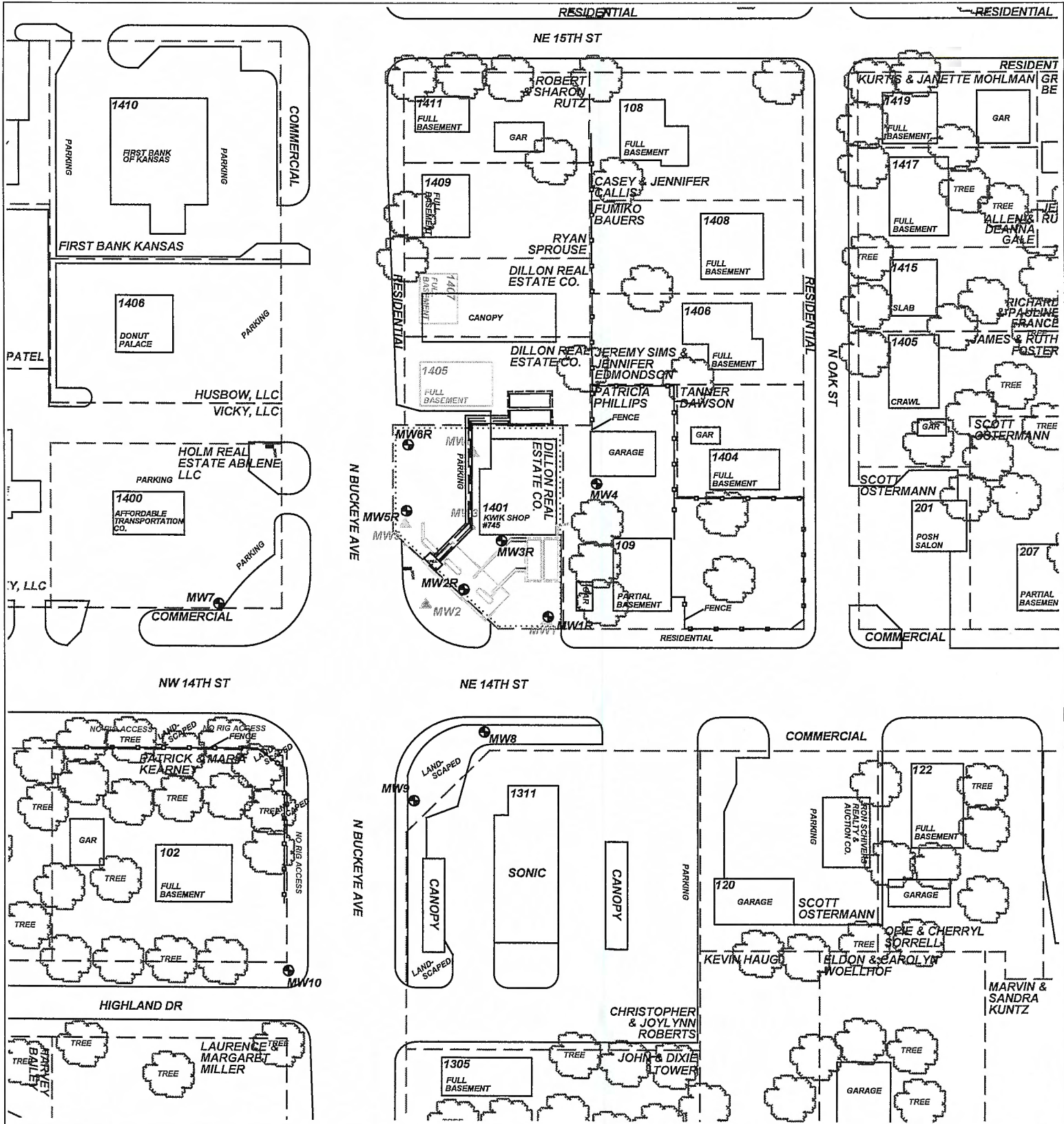

**FIGURE 2.1  
SITE MAP  
350' RADIUS**

**ASSOCIATED  
ENVIRONMENTAL  
INC.**

<b>PROJECT:</b> KWIK SHOP #745	
<b>ADDRESS:</b> 1401 N. BUCKEYE	
<b>LOCATION:</b> ABILENE, KS	
<b>DRAWN BY:</b> B. SCOTT	<b>DATE:</b> 11/05/14
<b>REVISED BY:</b> B. STALNAKER	<b>DATE:</b> 4/23/21
<b>AEI JOB #:</b> TF475	<b>KOHE JOB #:</b> U5-021-14670
<b>SCALE:</b> 1" = 100'	<b>NOTES:</b>

- LEGEND:**
- = (2) 10,000 G. GASOLINE USTs
  - = PUMP ISLAND & CANOPY
  - = MONITOR WELL
  - = PRIVATE WELL
  - = PLUGGED MONITOR WELL
  - = SITE BOUNDARY
  - = PARCEL BOUNDARIES

