

Sec. 7 Twp. 13 Rge. 22E
Johnson County

HTRW DRILLING LOG			(CONTINUATION SHEET)		HOLE NO. 005AMW0003 <i>005MW0003</i>		
PROJECT			Inspector		SHEET SHEETS		
Sunflower AAP			<i>R. Exceen</i>		2 OF 3		
ELEV.	DEPTH	DESCRIPTION OF MATERIALS	FIELD SCREENING RESULTS	GEOTECH SAMPLE OR CORE BOX NO.	ANALYTICAL SAMPLE NO.	BLOW COUNTS ACCORD.	REMARKS
a.	b.	c.	d.	e.	f.	g.	h.
	1	Lean clay (cl), stiff, dry, Brn					Boring Advanced w/ Macro Core Barrel Reamed w/ 3.25" HSA's
	2					5/5	
	3						
	4	Fat clay (cl), stiff, dry, Drk Gray, w/ Iron oxide staining					
	5	Becoming clay w/ Iron oxide staining, moist, w/ manganese nodules					
	6					5/5	
	7						
	8						
	9						
	10						

Project Sunflower AAP

005MW0003

HOLE NO. ~~005AMW0003~~ *005MW0003*

REVERSE SIDE

Sec. 7 Twp. 13 Rge. 22E
Johnson County

HTRW DRILLING LOG		DISTRICT	Kansas USACE <i>065MW003</i> <i>065AMMW003</i>		HOLE NUMBER	<i>Mr</i> <i>065AMMW003</i>
1. COMPANY NAME AECOM		2. DRILLING RAZEK		SHEET 1 OF 3		
3. PROJECT Sunflower AAP			4. LOCATION 065AMMW0003			
5. NAME OF DRILLER <i>Tony Poulter</i>			6. MANUFACTURER'S DESIGNATION OF DRILL <i>600probe 7822DT</i>			
7. SIZES AND TYPES OF DRILLING AND SAMPLING EQUIPMENT <i>Macro Core Barrel 3.25" ID HSA's</i>		8. HOLE LOCATION 065AMMW0003				
		9. SURFACE ELEVATION <i>NA</i>				
		10. DATE STARTED <i>10-30-23</i>		11. DATE COMPLETED <i>10-30</i>		
12. OVERBURDEN THICKNESS <i>19.0</i>		15. DEPTH GROUNDWATER ENCOUNTERED <i>15'</i>				
13. DEPTH DRILLED INTO <i>0.0</i>		16. DEPTH TO WATER AND ELAPSED TIME AFTER DRILLING <i>NA</i>				
14. TOTAL DEPTH OF HOLE <i>19.0</i>		17. OTHER WATER LEVEL MEASUREMENTS (SPECIFY) <i>NA</i>				
18. GEOTECHNICAL SAMPLES		DISTURBED <i>NA</i>	UNDISTURBED <i>NA</i>	19. TOTAL NUMBER OF CORE BOXES <i>NA</i>		
20. SAMPLES FOR CHEMICAL		VOC	METALS	OTHER (SPECIFY)	OTHER (SPECIFY)	21. TOTAL CORE
22. DISPOSITION OF HOLE		BACKFILLED	MONITORING WELL	OTHER (SPECIFY)	23. SIGNATURE OF INSPECTOR <i>[Signature]</i>	

LOCATION SKETCH/COMMENTS SCALE:

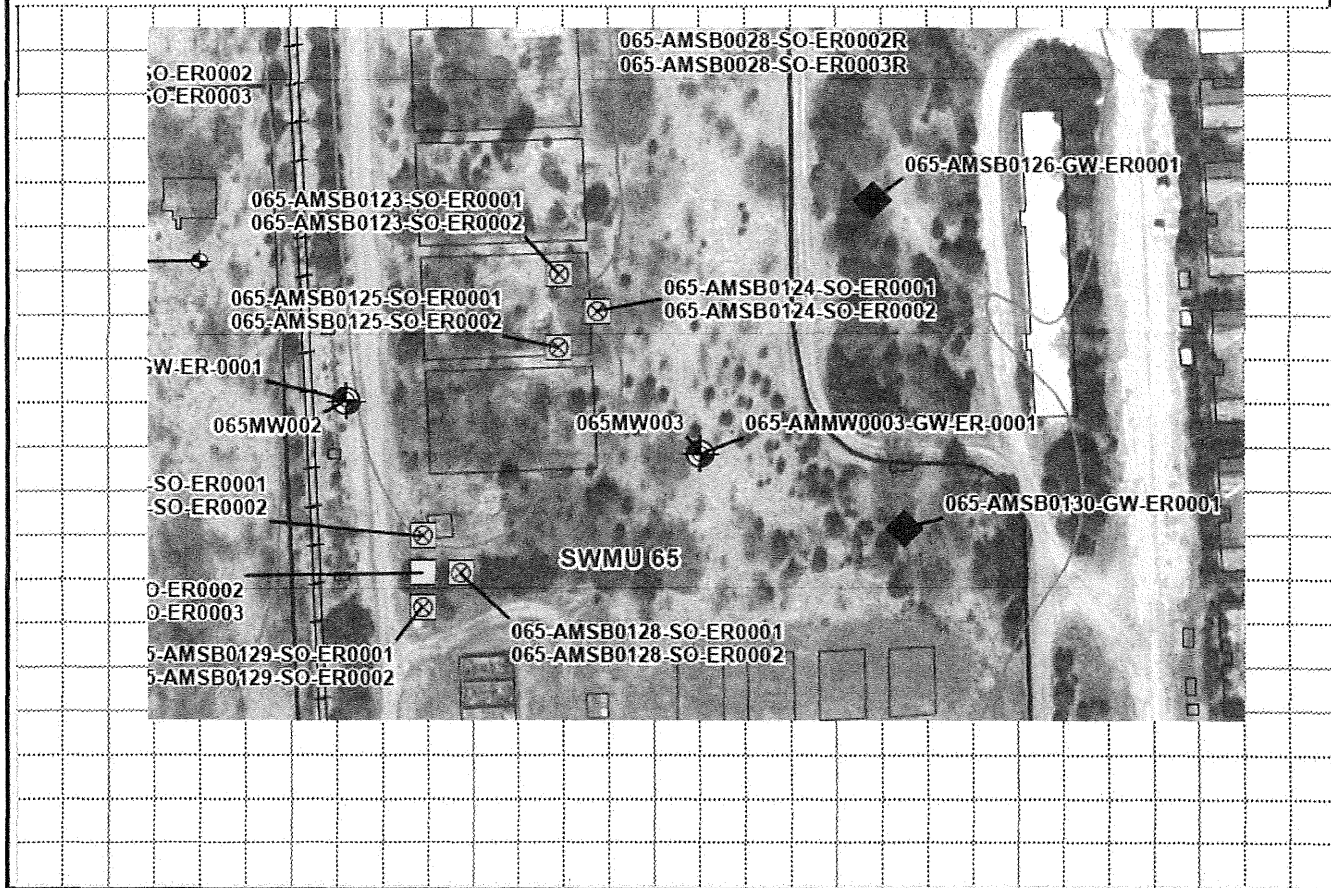

PROJECT	Sunflower AAP	<i>065MW003</i>	HOLE	<i>Mr</i> <i>065AMMW0003</i>
---------	----------------------	-----------------	------	---------------------------------

K06E SCANNED

38.932735, -95.009960949'
S7 T13S R22E NW NW A11SE

HTRW DRILLING LOG			(CONTINUATION SHEET)		HOLE NO. ¹¹ 065 MW 003		
PROJECT Sunflower AAP			Inspector <i>A. Freen</i>		SHEET 3 OF 3 SHEETS		
ELEV. a.	DEPTH b.	DESCRIPTION OF MATERIALS c.	FIELD SCREENING RESULTS d.	GEOTECH SAMPLE OR CORE BOX NO. e.	ANALYTICAL SAMPLE NO. f.	BLOW COUNTS g.	
			REMARKS h.				
	11	FAT clay (CH), stiff to hard, moist, LT gray w/ Iron oxide staining & manganese nodules				5/5	
	12	w/ trace of fine grained sand					
	13						
	14						
	15						Δ ATD 15'
	16						
	17					4/4	
	18						
	19						
	20						BOB 19.0' Refusal

KOHLE 2003