

WATER WELL PLUGGING RECORD Form WWC-5P

KSA 82a-1212

ID NO.

WW-1

1 LOCATION OF WATER WELL: Fraction SE 1/4 SW 1/4 SE 1/4 SE 1/4 Section Number 25 Township Number T 13 S Range Number 23 E W
 County: Johnson

Street/Rural Address of Well Location; if unknown, distance & direction from nearest town or intersection: If at owner's address, check here
1100 East Santa Fe Drive, Olathe

Global Positioning Systems (GPS) information:
 Latitude: 38° 53' 02.29" (in decimal degrees)
 Longitude: 94° 48' 01.59" (in decimal degrees)
 Elevation: 1056.22
 Datum: WGS84, NAD83, NAD27
 Collection Method:
 GPS unit (Make/Model: Google Earth)
 Digital Map/Photo, Topographic Map, Land Survey
 Est. Accuracy: < 3 m, 3-5 m, 5-15 m, > 15 m

2 WATER WELL OWNER: Sundapp LLC
 RR#, St. Address, Box #: 15625 S. Moonlight Rd.
 City, State ZIP Code: Olathe, KS 66061

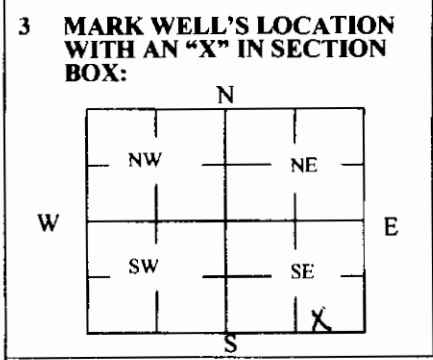

4 DEPTH OF WELL 16.95 ft.
 WELL'S STATIC WATER LEVEL 1052.06 ft.
 WELL WAS USED AS:
 Domestic Public Water Supply Dewatering
 Irrigation Oil Field Water Supply Monitoring
 Feedlot Domestic (Lawn & Garden) Injection Well
 Industrial Air Conditioning Other _____
 Was a chemical/bacteriological sample submitted to Department? Yes No

5 TYPE OF BLANK CASING USED:
 Steel RMP (SR) Wrought Fiberglass Other (Specify below)
 PVC ABS Asbestos-Cement Concrete Tile
 Blank casing diameter 2 in. Was casing pulled? Yes No If yes, how much 3 feet
 Casing height above or below land surface -4.44 in.

6 GROUT PLUG MATERIAL: Neat cement Cement grout Bentonite Other _____
 Grout Plug Intervals: From 17 ft. to 3 ft., From _____ ft. to _____ ft., From _____ ft. to _____ ft.
 What is the nearest source of possible contamination:
 Septic tank Seepage pit Fuel storage Other (specify below)
 Sewer lines Pit privy Fertilizer storage
 Watertight sewer lines Sewage lagoon Insecticide storage
 Lateral lines Feedyard Abandoned water well
 Cess pool Livestock pens Oil well/Gas well
 Direction from well? East
 How many feet? 20'

FROM	TO	PLUGGING MATERIALS	FROM	TO	PLUGGING MATERIALS
<u>16.95</u>	<u>3</u>	<u>Hydrated chip Bentonite</u>			

7 CONTRACTOR'S OR LANDOWNER'S CERTIFICATION: This water well was plugged under my jurisdiction and was completed on (mo/day/year) 9/25/15 and this record is true to the best of my knowledge and belief. Kansas Water Well Contractor's License No. _____ This Water Well Record was completed on (mo/day/year) 10/15/15 under the business name of Knightsy Environmental Inc. by (signature) [Signature]

INSTRUCTIONS: Use typewriter or ballpoint pen. Please press firmly and print clearly. Please fill in blanks, underline or circle the correct answers. Send top three copies to Kansas Department of Health and Environment, Bureau of Water, Geology Section, 1000 SW Jackson St., Ste. 420, Topeka, Kansas 66612-1367. Telephone: 785/296-5524. Send one to Water Well Owner and retain one for your records. Visit us at <http://www.kdheks.gov/waterwell/index.html>.



Photograph 1 - MW-1 before plugging. 9/25/15, J. Knightly.

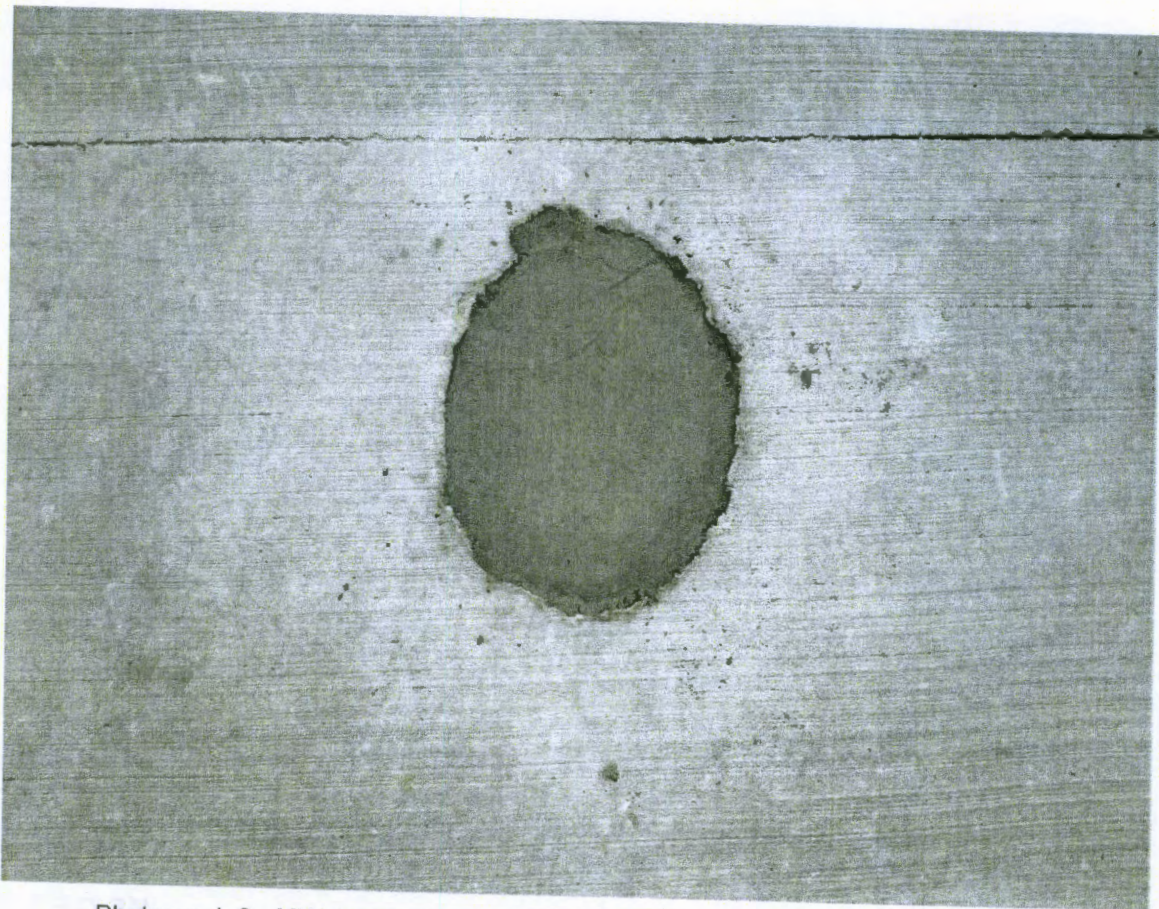

Photograph 2 - MW-1 post plugging. 9/25/15, J. Knightly.



**Knightly
Environmental
Incorporated**

October 15, 2015

Kansas Department of Health and Environment
Bureau of Water, Geology Section
1000 SW Jackson Street, Suite 420
Topeka, Kansas 66612-1367

RE: Monitoring Well Plugging
Dee's Mini Mart, 1100 East Santa Fe Drive, Olathe, KS
KDHE Project Code: U4-046-14607

KEI: 69-51

To whom it may concern:

Knightly Environmental Incorporated (KEI) has completed closure activities on seven groundwater monitoring wells at the referenced site: MW-1, MW-2, MW-3, MW-4, MW-5, MW-6, and MW-7. These wells were plugged in response to an August 18, 2015 letter from KDHE's Storage Tank Section authorizing the plugging activities. The budget for this work was approved on August 18, 2015.

Flush-mount well vaults with lids at all locations were removed along with the supporting concrete pad. Cetco Pure Gold chip bentonite (or equivalent) was poured into each well casing. The bentonite was brought to approximately three feet below grade. Following the bentonite addition, the well casing at each well location was cut off three feet below grade. The bentonite was hydrated with potable tap water. Topsoil was then placed into each void to within one foot of grade at the locations where the wells were located on pavement (MW-1 through MW-6) or the surface at the MW-7 location.

Enclosed with this letter are photos of the well locations before plugging and after plugging, and Water Well Plugging Records (Form WWC-5P) for the KDHE Bureau of Water, Geology Section.

Should you have questions related to this work, please contact me.

Sincerely,

KNIGHTLY ENVIRONMENTAL INCORPORATED

John Paul Knightly
John Paul Knightly, Jr.
Environmental Geologist
337
10-15-15
KANSAS
GEOLOGIST

Enclosures

CC: Ms. Lacey Laird, KDHE-Storage Tank Section
Mr. Piara Singh, Sundeep LLC

RECEIVED
OCT 21 2015
BUREAU OF WATER