

**WATER WELL PLUGGING RECORD Form WWC-5P** KSA 82a-1212 ID NO. MW-4

1 **LOCATION OF WATER WELL:** Fraction SE 1/4 SW 1/4 SE 1/4 SE 1/4 Section Number 25 Township Number T 13 S Range Number 23  E  W  
 County: Johnson

Street/Rural Address of Well Location; if unknown, distance & direction from nearest town or intersection: If at owner's address, check here   
1100 East Santa Fe Drive, Olathe

**Global Positioning Systems (GPS) information:**  
 Latitude: 38° 53' 01.61" (in decimal degrees)  
 Longitude: 94° 48' 00.94" (in decimal degrees)  
 Elevation: 1056.23  
 Datum:  WGS84,  NAD83,  NAD27  
 Collection Method:  
 GPS unit (Make/Model: Google Earth)  
 Digital Map/Photo,  Topographic Map,  Land Survey  
 Est. Accuracy:  < 3 m,  3-5 m,  5-15 m,  > 15 m

2 **WATER WELL OWNER:** Sundreep LLC  
 RR#, St. Address, Box #: 15625 Moonlight Rd.  
 City, State ZIP Code: Olathe, KS 66061

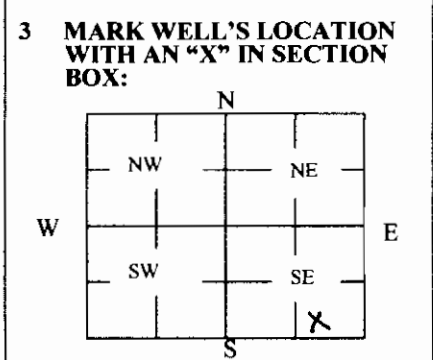

4 **DEPTH OF WELL** 17.12 ft.  
**WELL'S STATIC WATER LEVEL** 1053.70 ft.  
**WELL WAS USED AS:**  
 Domestic  Public Water Supply  Dewatering  
 Irrigation  Oil Field Water Supply  Monitoring  
 Feedlot  Domestic (Lawn & Garden)  Injection Well  
 Industrial  Air Conditioning  Other \_\_\_\_\_  
 Was a chemical/bacteriological sample submitted to Department? Yes  No

5 **TYPE OF BLANK CASING USED:**  
 Steel  RMP (SR)  Wrought  Fiberglass  Other (Specify below)  
 PVC  ABS  Asbestos-Cement  Concrete Tile  
 Blank casing diameter 2 in. Was casing pulled? Yes  No  If yes, how much 3 feet  
 Casing height above or below land surface 3.36 in.

6 **GROUT PLUG MATERIAL:**  Neat cement  Cement grout  Bentonite  Other \_\_\_\_\_  
 Grout Plug Intervals: From 17 ft. to 3 ft., From \_\_\_\_\_ ft. to \_\_\_\_\_ ft., From \_\_\_\_\_ ft. to \_\_\_\_\_ ft.  
 What is the nearest source of possible contamination:  
 Septic tank  Seepage pit  Fuel storage  Other (specify below)  
 Sewer lines  Pit privy  Fertilizer storage  
 Watertight sewer lines  Sewage lagoon  Insecticide storage  
 Lateral lines  Feedyard  Abandoned water well  
 Cess pool  Livestock pens  Oil well/Gas well  
 Direction from well? North  
 How many feet? 25 feet

FROM	TO	PLUGGING MATERIALS	FROM	TO	PLUGGING MATERIALS
17.12	3	Hydrated clay Bentonite			

7 **CONTRACTOR'S OR LANDOWNER'S CERTIFICATION:** This water well was plugged under my jurisdiction and was completed on (mo/day/year) 9/25/15 and this record is true to the best of my knowledge and belief. Kansas Water Well Contractor's License No. \_\_\_\_\_ This Water Well Record was completed on (mo/day/year) 10/15/15 under the business name of Knighly Environmental Inc. by (signature) [Signature]

**INSTRUCTIONS:** Use typewriter or ballpoint pen. Please press firmly and print clearly. Please fill in blanks, underline or circle the correct answers. Send top three copies to Kansas Department of Health and Environment, Bureau of Water, Geology Section, 1000 SW Jackson St., Ste. 420, Topeka, Kansas 66612-1367. Telephone: 785/296-5524. Send one to Water Well Owner and retain one for your records. Visit us at <http://www.kdheks.gov/waterwell/index.html>.



Photograph 7 - MW-4 before plugging. 9/25/15, J. Knightly.

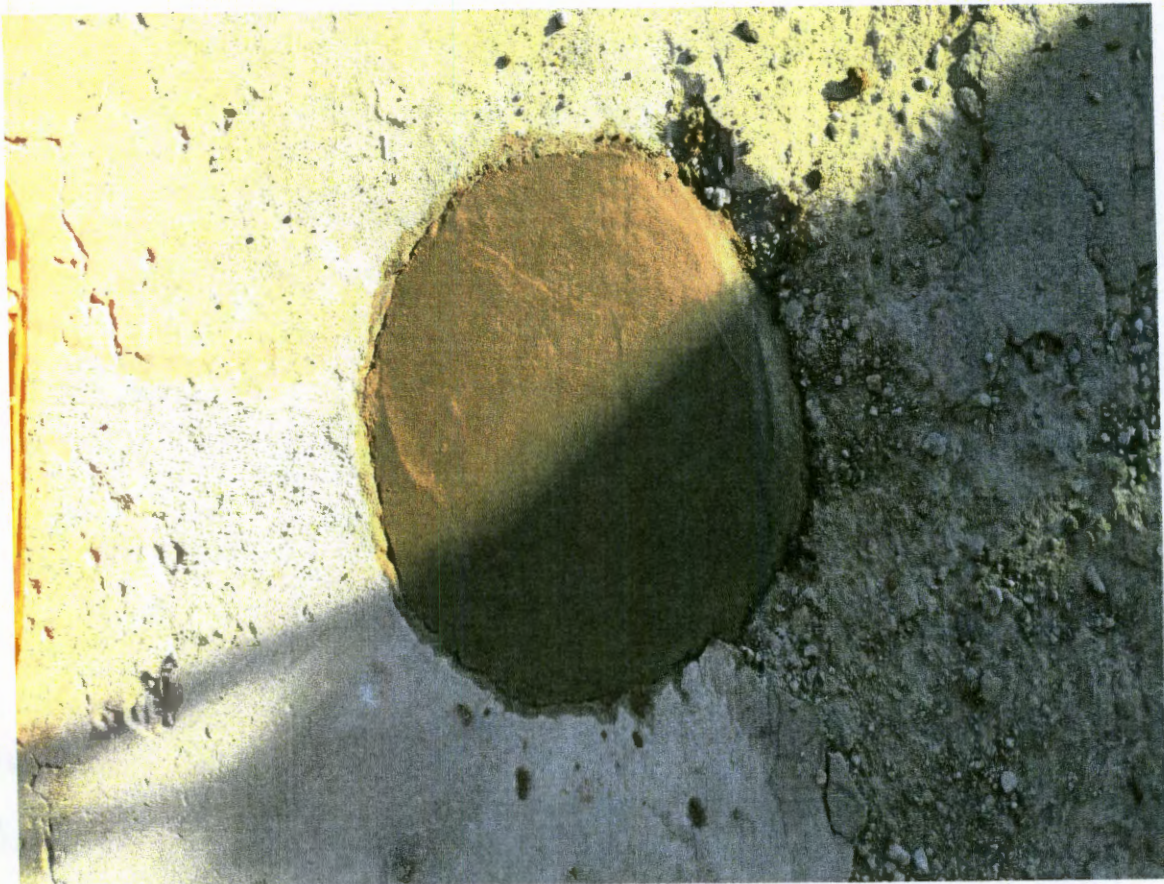

Photograph 8 - MW-4 post plugging. 9/25/15, J. Knightly.



**Knightly  
Environmental  
Incorporated**

October 15, 2015

Kansas Department of Health and Environment  
Bureau of Water, Geology Section  
1000 SW Jackson Street, Suite 420  
Topeka, Kansas 66612-1367

RE: Monitoring Well Plugging  
Dee's Mini Mart, 1100 East Santa Fe Drive, Olathe, KS  
KDHE Project Code: U4-046-14607

KEI: 69-51

To whom it may concern:

Knightly Environmental Incorporated (KEI) has completed closure activities on seven groundwater monitoring wells at the referenced site: MW-1, MW-2, MW-3, MW-4, MW-5, MW-6, and MW-7. These wells were plugged in response to an August 18, 2015 letter from KDHE's Storage Tank Section authorizing the plugging activities. The budget for this work was approved on August 18, 2015.

Flush-mount well vaults with lids at all locations were removed along with the supporting concrete pad. Cetco Pure Gold chip bentonite (or equivalent) was poured into each well casing. The bentonite was brought to approximately three feet below grade. Following the bentonite addition, the well casing at each well location was cut off three feet below grade. The bentonite was hydrated with potable tap water. Topsoil was then placed into each void to within one foot of grade at the locations where the wells were located on pavement (MW-1 through MW-6) or the surface at the MW-7 location.

Enclosed with this letter are photos of the well locations before plugging and after plugging, and Water Well Plugging Records (Form WWC-5P) for the KDHE Bureau of Water, Geology Section.

Should you have questions related to this work, please contact me.

Sincerely,

KNIGHTLY ENVIRONMENTAL INCORPORATED

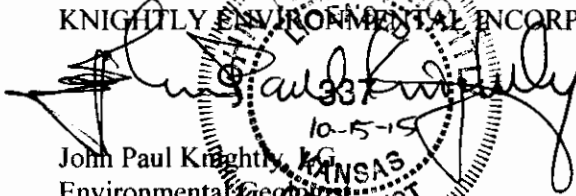
  
John Paul Knightly  
Environmental Geologist



Enclosures

CC: Ms. Lacey Laird, KDHE-Storage Tank Section  
Mr. Piara Singh, Sundeeep LLC

RECEIVED  
OCT 21 2015  
BUREAU OF WATER