

WATER WELL RECORD Form WWC-5

Original Record Correction Change in Well Use

Division of Water Resources App. No. []

Well ID **MW 12**

1 LOCATION OF WATER WELL: County: Johnson Fraction $\frac{1}{4}$ SW $\frac{1}{4}$ SW $\frac{1}{4}$ SE $\frac{1}{4}$ Section Number 30 Township Number T 13 S Range Number R 24 E W

2 WELL OWNER: Last Name: First: Street or Rural Address where well is located (if unknown, distance and direction from nearest town or intersection): If at owner's address, check here:
 Business: Atlantic Richfield Company Address: 150 W. Warrenville Road 1904 E. Santa Fe; Olathe, KS
 Address: City: Naperville State: IL ZIP: 60563

3 LOCATE WELL WITH "X" IN SECTION BOX:

N			
W	-- NW --	-- NE --	E
	-- SW --	-- SE --	
S			

X is located in the SE corner of the section.

4 DEPTH OF COMPLETED WELL: 17 ft.
 Depth(s) Groundwater Encountered: 1) ft. 2) ft. 3) ft., or 4) Dry Well
 WELL'S STATIC WATER LEVEL: 15.2 ft.
 below land surface, measured on (mo-day-yr)
 above land surface, measured on (mo-day-yr)
 Pump test data: Well water was ft. after hours pumping gpm
 Well water was ft. after hours pumping gpm
 Estimated Yield: gpm
 Bore Hole Diameter: 8.5 in. to 15 ft. and in. to ft.

5 Latitude: 38.88421 (decimal degrees)
Longitude: -94.78556 (decimal degrees)
 Horizontal Datum: WGS 84 NAD 83 NAD 27
 Source for Latitude/Longitude:
 GPS (unit make/model: Garmin etrek (WAAS enabled? Yes No)
 Land Survey Topographic Map
 Online Mapper:

6 Elevation: 1035 ft. Ground Level TOC
 Source: Land Survey GPS Topographic Map
 Other

7 WELL WATER TO BE USED AS:

1. Domestic: <input type="checkbox"/> Household <input type="checkbox"/> Lawn & Garden <input type="checkbox"/> Livestock	5. <input type="checkbox"/> Public Water Supply: well ID	10. <input type="checkbox"/> Oil Field Water Supply: lease
2. <input type="checkbox"/> Irrigation	6. <input type="checkbox"/> Dewatering: how many wells?	11. Test Hole: well ID
3. <input type="checkbox"/> Feedlot	7. <input type="checkbox"/> Aquifer Recharge: well ID	<input type="checkbox"/> Cased <input type="checkbox"/> Uncased <input type="checkbox"/> Geotechnical
4. <input type="checkbox"/> Industrial	8. <input checked="" type="checkbox"/> Monitoring: well ID MW-12	12. Geothermal: how many bores?
	9. Environmental Remediation: well ID	a) Closed Loop <input type="checkbox"/> Horizontal <input type="checkbox"/> Vertical
	<input type="checkbox"/> Air Sparge <input type="checkbox"/> Soil Vapor Extraction	b) Open Loop <input type="checkbox"/> Surface Discharge <input type="checkbox"/> Inj. of Water
	<input type="checkbox"/> Recovery <input type="checkbox"/> Injection	13. <input type="checkbox"/> Other (specify):

Was a chemical/bacteriological sample submitted to KDHE? Yes No If yes, date sample was submitted:
 Water well disinfected? Yes No

8 TYPE OF CASING USED: Steel PVC Other CASING JOINTS: Glued Clamped Welded Threaded
 Casing diameter 2 in. to 5 ft., Diameter in. to ft., Diameter in. to ft.
 Casing height above land surface 6 in. Weight lbs./ft. Wall thickness or gauge No. Sch 40
TYPE OF SCREEN OR PERFORATION MATERIAL:
 Steel Stainless Steel Fiberglass PVC Other (Specify)
 Brass Galvanized Steel Concrete tile None used (open hole)
SCREEN OR PERFORATION OPENINGS ARE:
 Continuous Slot Mill Slot Gauze Wrapped Torch Cut Drilled Holes Other (Specify)
 Louvered Shutter Key Punched Wire Wrapped Saw Cut None (Open Hole)
SCREEN-PERFORATED INTERVALS: From 5 ft. to 17 ft., From ft. to ft., From ft. to ft.
GRAVEL PACK INTERVALS: From 4 ft. to 17 ft., From ft. to ft., From ft. to ft.

9 GROUT MATERIAL: Neat cement Cement grout Bentonite Other
 Grout Intervals: From 2 ft. to 4 ft., From ft. to ft., From ft. to ft.
Nearest source of possible contamination:
 Septic Tank Lateral Lines Pit Privy Livestock Pens Insecticide Storage
 Sewer Lines Cess Pool Sewage Lagoon Fuel Storage Abandoned Water Well
 Watertight Sewer Lines Seepage Pit Feedyard Fertilizer Storage Oil Well/Gas Well
 Other (Specify) unknown
 Direction from well? unknown Distance from well? unknown ft.

10 FROM	TO	LITHOLOGIC LOG	FROM	TO	LITHO. LOG (cont.) or PLUGGING INTERVALS
0	3	Top Soil - Grass			
3	17	Silty clay			

11 CONTRACTOR'S OR LANDOWNER'S CERTIFICATION: This water well was constructed, reconstructed, or plugged under my jurisdiction and was completed on (mo-day-year) 5/29/18 and this record is true to the best of my knowledge and belief. Kansas Water Well Contractor's License No. 710. This Water Well Record was completed on (mo-day-year) 6/25/18 under the business name of Below Ground Surface, Inc. Signature []

Johnson SW SW SE 30-13S-24E

UT: DWAN/UP UB LD 0301 PK 0301 IN 1M L W (08/01/01) 04/11/01
 C:\Users\mjb101\OneDrive\ARCADIS\Projects\21131\1904 E Santa Fe\1904 E Santa Fe.dwg LAYOUT 2 SWED 3/12/2018 2:17 PM ACADVER 21.05 (BAS TECH) PAGESETUP
 PROJECT NAME: PROJECTED 302518.2 2 P 31 1904 E SANTA FE Olathe, Kansas
 PROJECT NUMBER: ...

BUREAU OF WATER
 SEP 14 2018

RECEIVED

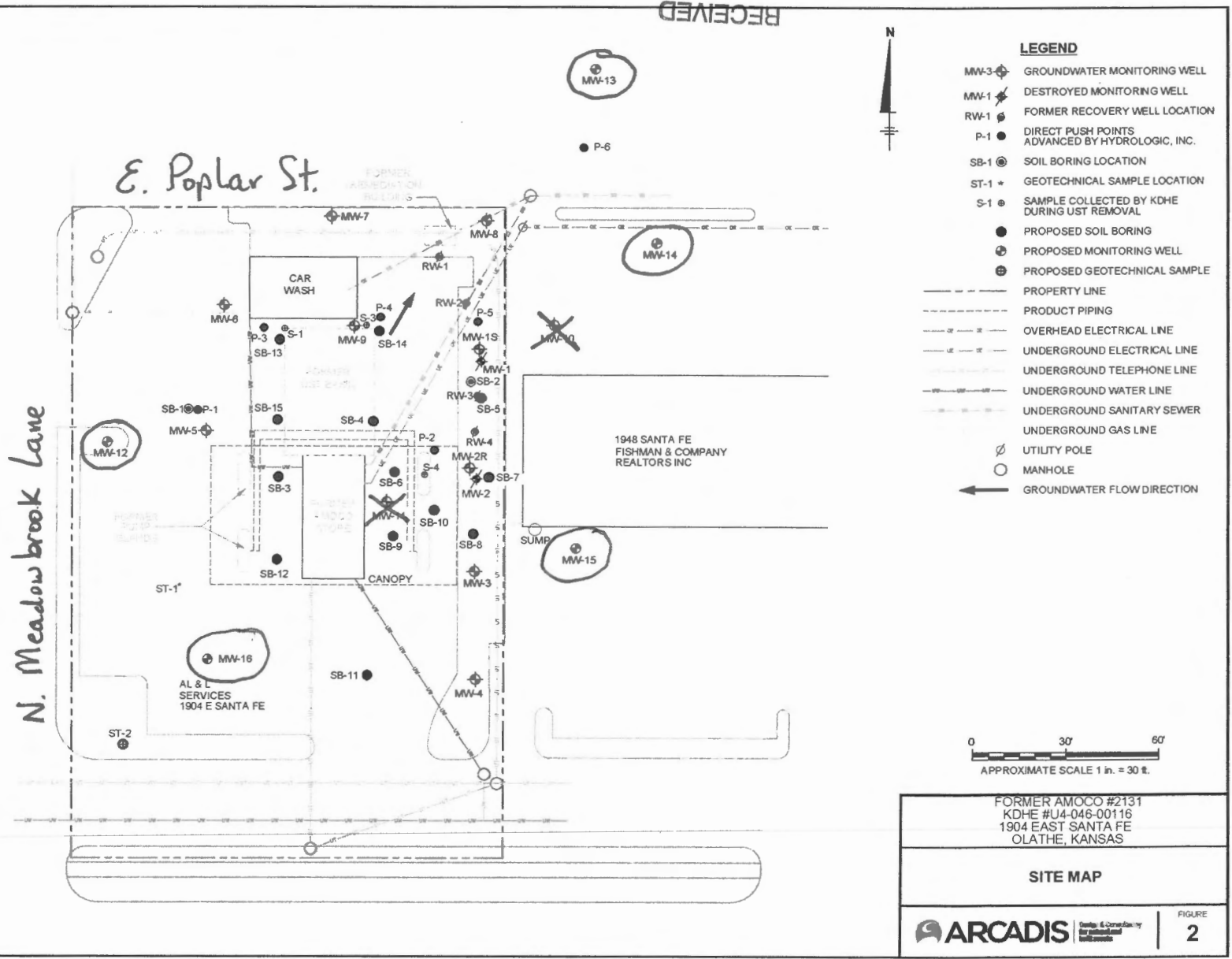

E. Poplar St.

N. Meadowbrook Lane

AL & L SERVICES
 1904 E SANTA FE

1948 SANTA FE
 FISHERMAN & COMPANY
 REALTORS INC