

WATER WELL RECORD

Form WWC-5

Division of Water Resources App. No.

Well ID

MW1

Original Record Correction Change in Well Ust

1 LOCATION OF WATER WELL: County Johnson Fraction SW 1/4 SW 1/4 SE 1/4 SE 1/4 Section Number 19 Township Number T 13 S Range Number R 24 E W

2 WELL OWNER: Last Name: Business: KDHE Address: 1000 SW Jackson Blvd City: Topeka State: KS ZIP: 66612 Street or Rural Address where well is located (if unknown, distance and direction from nearest town or intersection): 1102 N Rogers Rd., Olathe, KS 66062

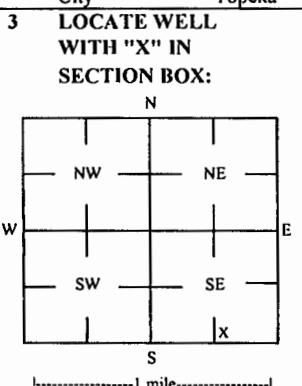

4 DEPTH OF COMPLETED WELL: 14 ft Depth(s) Groundwater Encountered: 1) 1 ft 2) 2) ft 3) ft, or 4) Dry Well WELL'S STATIC WATER LEVEL: 5.53 ft

5 Latitude: 38.89908 (decimal degrees) Longitude: 94.78388 (decimal degrees) Horizontal Datum: X WGS 84 NAD 83 NAD 27 Source for Latitude/Longitude: X Land Survey Topographic Map Online Mapper

6 Elevation: 1059.51 ft Ground Level: X TOC Source: X Land Survey GPS Topographic Map Other

7 WELL WATER TO BE USED AS: 1 Domestic: Household Lawn & Garden Livestock Irrigation Feedlot Industrial 5 Public Water Supply: well ID 6 Dewatering: how many wells? 7 Aquifer Recharge: well ID 8 Monitoring: well ID MW1 9 Environmental Remediation: well ID Air Sparge Soil Vapor Extractor Recovery Injection 10 Oil Field Water Supply: lease 11 Test Hole: well ID Cased Uncased Geotechnical 12 Geothermal: How many bores? a) Closed Loop Horizontal Vertical b) Open Loop Surface Discharge Inj. of Water Other (specify):

Was a chemical/bacteriological sample submitted to KDHE? Yes No X No If yes, date sample was submitted:

8 TYPE OF CASING USED: Steel PVC Other CASING JOINTS: Glued Clamped Welded X Threaded Casing diameter 2 in. to 4 ft, Diameter in. to ft, Diameter in. to ft, Casing height above land surface -0.41 in. Weight lbs./ft. Well thickness or gauge No TYPE OF SCREEN OR PERFORATION MATERIAL: Steel Stainless Steel Fiberglass PVC Other (Specify) SCREEN OR PERFORATION OPENINGS ARE: Continuous Slot X Mill Slot Gauze Wrapped Torch Cut Drilled Holes Other (Specify) Louvered Shutter Key Punched Wire Wrapped Saw Cut None (Open Hole) SCREEN-PERFORATED INTERVALS: From 4 ft. to 14 ft. From ft. to ft. From ft. to ft. GRAVEL PACK INTERVALS: From 2 ft. to 14 ft. From ft. to ft. From ft. to ft.

9 GROUT MATERIAL: Neat cement Cement grout X Bentonite X Other Concrete: 0-0.7 Grout intervals: From 0.7 ft. to 2 ft. From ft. to ft. From ft. to ft.

Nearest source of possible contamination: Septic Tank Lateral Lines Pit Privy Livestock Pens Insecticide Storage Sewer Lines Cess Pool Sewage Lagoon X Fuel Storage Abandoned Water Well Watertight Sewer Lines Seepage Pit Feedyard Fertilizer Storage Oil Well / Gas Well Other (Specify): Direction from well? N Distance from well? ~35 ft

Table with columns: 10 FROM, TO, LITHOLOGIC LOG, FROM, TO, LITHO. LOG (cont.) or PLUGGING INTERVALS. Rows: 0 to 0.2 Asphalt, 0.2 to 0.8 Limestone gravel, with silty clay, 0.8 to 13.5 Silty clay, 13.5 to 14 Limestone

Notes: KDHE ID: Budget Rental Car; U4-046-11310 Target of monitoring well is shallow groundwater, <20' of grout was installed at the direction of KDHE.

11 CONTRACTOR'S OR LANDOWNER'S CERTIFICATION: This water well was X constructed, reconstructed, or plugged under my jurisdiction and was completed on (mo-day-year) 1/16/19 and this record is true to the best of my knowledge and belief. Kansas Water Well Contractor's License No 757 This Water Well Record was completed on (mo-day-year) 2/12/19 under the business name of Larsen & Associates, Inc. Signature

NOTE: Figures exhibited within this report are only to be used within the context of this report. Placement of property lines, wells, structures, and roads is based on the available information from county appraiser maps, surveys, site visits, and/or previous vendor reports and should be considered approximate.

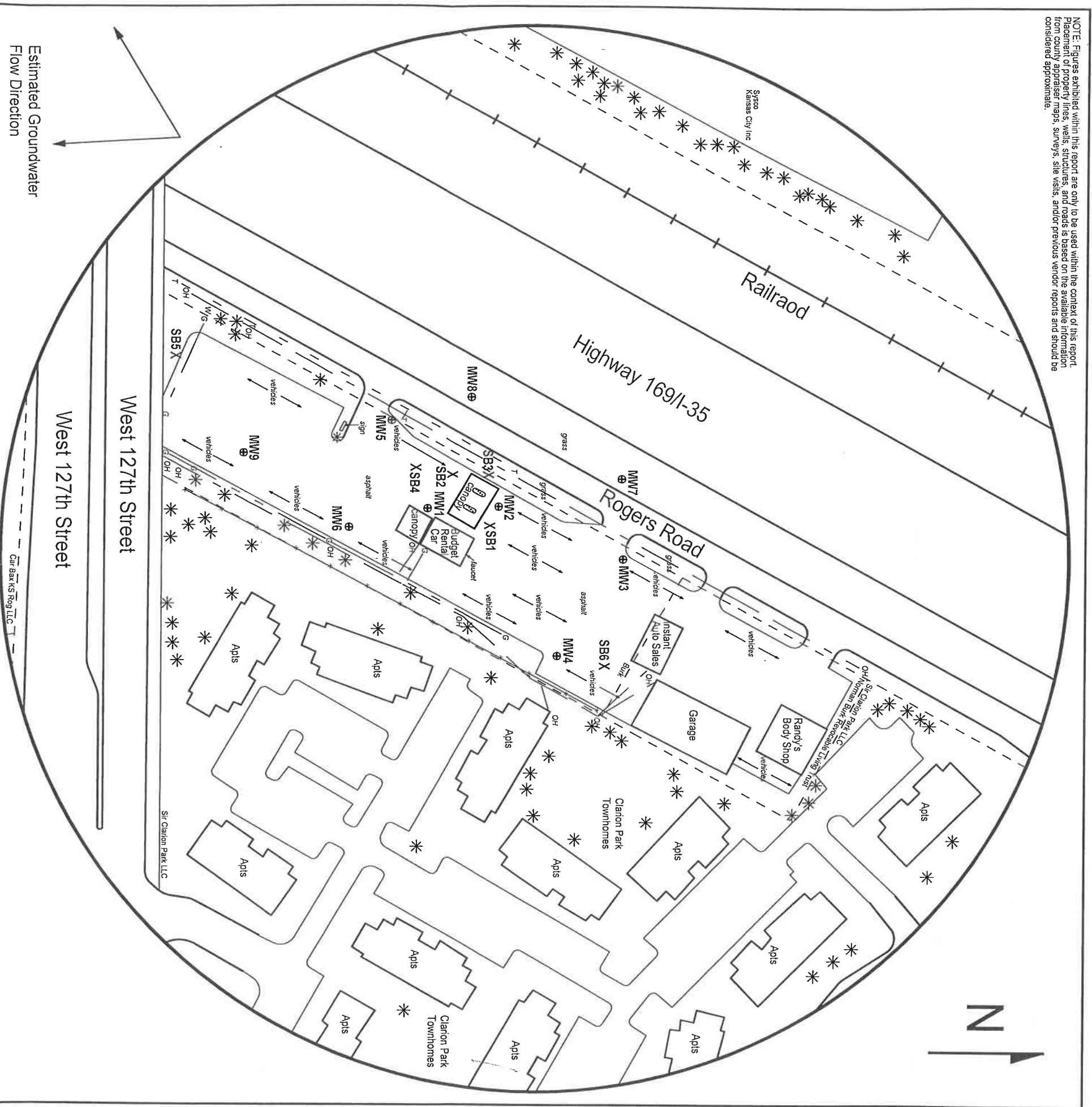



FIGURE 2.2 - 500 FT RADIUS AREA BASE MAP



larsen

 & ASSOCIATES, INC.

1311 E 25th St., Suite B (785) 841-8707 office
 Lawrence, KS 66046 (785) 865-4282 fax

PROJECT:
 Budget Rental Car
 1102 N Rogers Rd
 Olathe, KS
 KDHE ID: U4-046-11310
 Date: 2/5/19

LEGEND:

- Possible Location of Former Pump Islands
- - - - - Approximate Location of Property Line
- ⊕ Monitoring Well (Installed 1/15, 16/19 & 1/29/19)
- X Soil Boring (Drilled 1/17/19)
- W Water Meter
- Gas Lines (2 - 6 ft BGS)
- Overhead Lines (25-40 ft high)
- - - - - Telephone Lines (2 - 6 ft BGS)

NOTE: The location of the UST basin and product lines is unknown.
 NOTE: SB5 & SB6 were drilled to collect hydrologic samples.
 NOTE: Utility heights, depths and locations are approximate.

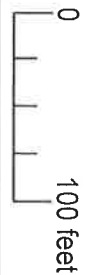

RECEIVED
 FEB 26 2019
 BUREAU OF WATER

DENNIS L HANDKE

1820 NW 59th Terrace
TOPEKA, KANSAS 66618
785-286-4047 Home
785-286-1990 Fax

Jess Chapman
Larsen & Associates
1311 E. 25th Street, Suite B
Lawrence, Kansas, 66046

February 6, 2019

RE: Monitor Well Elevation Survey
1102 N. Rogers Rd., Olathe, Kansas

Proj. 19-00F
Budget Rental Car
U4-046-11310

Bench Mark: Square cut on SW corner of concrete yard light base at NW Corner of property.
Elev: 1060.22 North 492.56 West 1189.17 (from SE Cor. Sec. 19-13-24E)

MW-1	rim	1059.92	North	294.86	SW1/4,SW1/4,SE1/4,SE1/4
	top pipe	1059.51	West	1223.75	Lat= 38.89908 Long = 94.78388
MW-2	rim	1058.96	North	361.98	NW1/4,SW1/4,SE1/4,SE1/4
	top pipe	1058.59	West	1224.61	Lat= 38.89926 Long = 94.78389
MW-3	rim	1060.16	North	481.52	NW1/4,SW1/4,SE1/4,SE1/4
	top pipe	1059.81	West	1176.97	Lat= 38.89959 Long = 94.78372
MW-4	rim	1060.08	North	415.77	NW1/4,SW1/4,SE1/4,SE1/4
	top pipe	1059.74	West	1087.02	Lat= 38.89941 Long = 94.78340
MW-5	rim	1058.31	North	264.95	SW1/4,SW1/4,SE1/4,SE1/4
	top pipe	1058.01	West	1309.28	Lat= 38.89900 Long = 94.78418
MW-6	rim	1057.19	North	222.00	SW1/4,SW1/4,SE1/4,SE1/4
	top pipe	1056.88	West	1206.05	Lat= 38.89888 Long = 94.78382
MW-7	rim	1059.22	North	478.45	NW1/4,SW1/4,SE1/4,SE1/4
	top pipe	1058.94	West	1252.25	Lat= 38.89958 Long = 94.78398
MW-8	rim	1057.78	North	339.00	NW1/4,SW1/4,SE1/4,SE1/4
	top pipe	1057.47	West	1328.85	Lat= 38.89920 Long = 94.78425
MW-9	rim	1054.60	North	124.92	SW1/4,SW1/4,SE1/4,SE1/4
	top pipe	1054.25	West	1274.69	Lat= 38.89861 Long = 94.78406

Lat & Long derived from Olathe 7.5 quad map. WGS84

Elevation established from Johnson County BM #566. NAVD 88

If you have any questions, please feel free to call me. Thank you for the opportunity to be of service to you.

