

WATER WELL RECORD

Form WWC-5

Division of Water Resources App. No. []

1 LOCATION OF WATER WELL: Fraction $\frac{1}{4}$ NW $\frac{1}{4}$ NW $\frac{1}{4}$ SW $\frac{1}{4}$ Section Number 31 Township No. T 13 S Range Number R 25 E

County: Johnson

Street/Rural Address of Well Location; if unknown, distance & direction from nearest town or intersection: If at owner's address, check here

Global Positioning System (GPS) information:
 Latitude: (in decimal degrees)
 Longitude: (in decimal degrees)
 Elevation:
 Datum: WGS 84, NAD 83, NAD 27
 Collection Method:
 GPS unit (Make/Model:)
 Digital Map/Photo, Topographic Map, Land Survey
 Est. Accuracy: <3 m, 3-5 m, 5-15 m, >15 m

2 WATER WELL OWNER: David Lyle
 RR#, Street Address, Box #: 13902 Woodward St.
 City, State, ZIP Code: Overland Park, KS. 66207

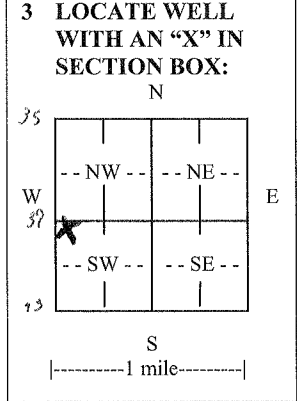

4 DEPTH OF COMPLETED WELL: 400 ft. 3-400' bores

Depth(s) Groundwater Encountered (1) None ft. (2) ft. (3) ft.
 WELL'S STATIC WATER LEVEL: None ft. below land surface measured on mo/day/yr.....
 Pump test data: Well water was ft. after hours pumping gpm
 EST. YIELD: 0 gpm Well water was ft. after hours pumping gpm
 Bore Hole Diameter 6 in. to 400' ft., and in. to ft.
 WELL WATER TO BE USED AS: Public water supply Geothermal Injection well
 Domestic Feedlot Oil field water supply Dewatering Other (Specify below)
 Irrigation Industrial Domestic-lawn & garden Monitoring well closed loop
 Was a chemical/bacteriological sample submitted to Department? Yes No
 If yes, mo/day/yr sample was submitted.....
 Water well disinfected? Yes No

5 TYPE OF CASING USED: Steel PVC Other H.D. Polyethylene
 CASING JOINTS: Glued Clamped Welded Threaded Fusion
 Casing diameter in. to ft., Diameter in. to ft., Diameter in. to ft.
 Casing height above land surface 36 in., Weight SDR 11 lbs./ft., Wall thickness or gauge No. 160 P.S.I.
 TYPE OF SCREEN OR PERFORATION MATERIAL:
 Steel Stainless Steel PVC Other (Specify)
 Brass Galvanized Steel None used (open hole)
 SCREEN OR PERFORATION OPENINGS ARE: None
 Continuous slot Mill slot Gauze wrapped Torch cut Drilled holes None (open hole)
 Louvered shutter Key punched Wire wrapped Saw cut Other (specify)
 SCREEN-PERFORATED INTERVALS: From ft. to ft., From ft. to ft.
 GRAVEL PACK INTERVALS: From ft. to ft., From ft. to ft.

6 GROUT MATERIAL: Neat cement Cement grout Bentonite Other
 Grout Intervals: From 400 ft. to 3 ft., From ft. to ft., From ft. to ft.
 What is the nearest source of possible contamination:
 Septic tank Lateral lines Pit privy Livestock pens Insecticide storage Other (specify below)
 Sewer lines Cesspool Sewage lagoon Fuel storage Abandoned water well
 Watertight sewer lines Seepage pit Feedyard Fertilizer storage Oil well/gas well
 Direction from well N. 50' Distance from well North 50'

FROM	TO	LITHOLOGIC LOG	FROM	TO	LITHO. LOG (cont.) or PLUGGING INTERVALS
0	3	Soil + clay			
3	55	Shale			
55	75	lime			
75	105	Shale			
105	109	lime	400	3	3-400' Bores Plugged with High Solid Bentonite
109	113	Shale			
113	119	lime			
119	177	Shale			
177	181	lime			
181	185	Shale			

7 CONTRACTOR'S OR LANDOWNER'S CERTIFICATION: This water well was constructed, reconstructed, or plugged under my jurisdiction and was completed on (mo/day/year) 9-23-10 and this record is true to the best of my knowledge and belief.
 Kansas Water Well Contractor's License No. 561 This Water Well Record was completed on (mo/day/year) 9-23-10 under the business name of Evans Energy Dev Inc by (signature) [Signature]

INSTRUCTIONS: Use typewriter or ball point pen. PLEASE PRESS FIRMLY and PRINT clearly. Please fill in blanks and check the correct answer. Send three copies (white, blue, pink) to Kansas Department of Health and Environment, Bureau of Water, Geology Section, 1000 SW Jackson St., Suite 420, Topeka, Kansas 66612-1367. Telephone 785-296-5522. Send one copy to WATER WELL OWNER and retain one for your records. Include fee of \$5.00 for each constructed well. Visit us at <http://www.kdheks.gov/waterwell/index.html>.