

1 LOCATION OF WATER WELL: Fraction NE NE Section Number 21 Township Number T 13 S Range Number R 3 E  
 County: Dickinson Co. Distance and direction from nearest town or city street address of well if located within city? 1/2 mile North East on Enterprise

2 WATER WELL OWNER: Mrs. Gertraud Gage Board of Agriculture, Division of Water Resources  
 RR#, St. Address, Box #: RR #1 Box 102 Enterprise Application Number:  
 City, State, ZIP Code: Enterprise, Kansas 67441

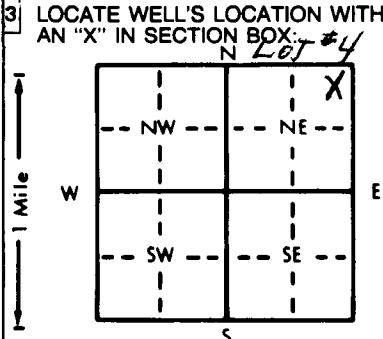

4 DEPTH OF COMPLETED WELL: 80' ft. ELEVATION:  
 Depth(s) Groundwater Encountered 1. 50' ft. 2. ft. 3. ft.  
 WELL'S STATIC WATER LEVEL 40' ft. below land surface measured on mo/day/yr  
 Pump test data: Well water was ft. after hours pumping gpm  
 Est. Yield 30 gpm: Well water was ft. after hours pumping gpm  
 Bore Hole Diameter: 8 in. to 80' ft., and in. to ft.  
 WELL WATER TO BE USED AS: 5 Public water supply 8 Air conditioning 11 Injection well  
1 Domestic 3 Feedlot 6 Oil field water supply 9 Dewatering 12 Other (Specify below)  
 2 Irrigation 4 Industrial 7 Lawn and garden only 10 Observation well  
 Was a chemical/bacteriological sample submitted to Department? Yes.....No.....; If yes, mo/day/yr sample was submitted  
 Water Well Disinfected? Yes  No

5 TYPE OF BLANK CASING USED: 5 Wrought iron 8 Concrete tile CASING JOINTS: Glued  Clamped  
 1 Steel 3 RMP (SR) 6 Asbestos-Cement 9 Other (specify below) Welded 5. Sec. 10. 11. 12.  
2 PVC 4 ABS 7 Fiberglass Threaded  
 Blank casing diameter 5 in. to 60 ft., Dia. in. to ft., Dia. in. to ft.  
 Casing height above land surface: 1.8" in., weight 5.6 lbs./ft. Wall thickness or gauge No.  
 TYPE OF SCREEN OR PERFORATION MATERIAL: 7 PVC 10 Asbestos-cement  
 1 Steel 3 Stainless steel 5 Fiberglass 8 RMP (SR) 11 Other (specify)  
 2 Brass 4 Galvanized steel 6 Concrete tile 9 ABS 12 None used (open hole)  
 SCREEN OR PERFORATION OPENINGS ARE: 3 Mill slot 3/1000" 5 Gauzed wrapped 8 Saw cut 11 None (open hole)  
 1 Continuous slot 4 Key punched 6 Wire wrapped 9 Drilled holes  
 2 Louvered shutter 7 Torch cut 10 Other (specify)  
 SCREEN-PERFORATED INTERVALS: From 60 ft. to 80 ft., From ft. to ft.  
 From ft. to ft., From ft. to ft.  
 GRAVEL PACK INTERVALS: From 25 ft. to 80 ft., From ft. to ft.  
 From ft. to ft., From ft. to ft.

6 GROUT MATERIAL: 1 Neat cement 2 Cement grout 3 Bentonite 4 Other  
 Grout Intervals: From 0 ft. to 25 ft., From ft. to Enterprise ft., From ft. to ft.  
 What is the nearest source of possible contamination:  
 1 Septic tank 4 Lateral lines 7 Pit privy 10 Livestock pens 14 Abandoned water well  
 2 Sewer lines 5 Cess pool 8 Sewage lagoon 11 Fuel storage 15 Oil well/Gas well  
 3 Watertight sewer lines 6 Seepage pit 9 Feedyard 12 Fertilizer storage 16 Other (specify below)  
 13 Insecticide storage  
 Direction from well? North West How many feet? 80'

FROM	TO	LITHOLOGIC LOG	FROM	TO	LITHOLOGIC LOG
0	2	Top Soil			
2	9	Rock			
9	19	Yellow Clay			
19	25	Rock			
25	32	Clay Yellow			
32	35	Rock			
35	41	Shale Brown			
41	69	Rock			
69	80	Shale			

7 CONTRACTOR'S OR LANDOWNER'S CERTIFICATION: This water well was (1) constructed, (2) reconstructed, or (3) plugged under my jurisdiction and was completed on (mo/day/year) 12/8/87 and this record is true to the best of my knowledge and belief. Kansas Water Well Contractor's License No. 451 This Water Well Record was completed on (mo/day/yr) 1/3/89 under the business name of Halderson Well Drilling by (signature) Craig Halderson

INSTRUCTIONS: Use typewriter or ball point pen. PLEASE PRESS FIRMLY and PRINT clearly. Please fill in blanks, underline or circle the correct answers. Send top three copies to Kansas Department of Health and Environment, Bureau of Water Protection, Topeka, Kansas 66620-7320, Telephone: 913-862-9360. Send one to WATER WELL OWNER and retain one for your records.

OFFICE USE ONLY  
T  
R  
E  
W  
SEC.