

WATER WELL RECORD Form WWC-5

☒ Original Record ☐ Correction ☐ Change in Well Use

Division of Water
Resources App. No.

Well ID

1 LOCATION OF WATER WELL: County: Dickinson		Fraction SE ¼ SE ¼ NE ¼ SW ¼		Section Number 8		Township Number T 13 S		Range Number R 3 <input checked="" type="checkbox"/> E <input type="checkbox"/> W																																																						
2 WELL OWNER: Last Name: McConnell First: Roy Business: Address: 211 NE 14th St. Address: City: Abilene State: KS ZIP: 67410				Street or Rural Address where well is located (if unknown, distance and direction from nearest town or intersection): If at owner's address, check here: <input type="checkbox"/> 2326 Center Street, Detroit																																																										
3 LOCATE WELL WITH "X" IN SECTION BOX: N <div style="border: 1px solid black; width: 100px; height: 100px; margin: 0 auto; position: relative;"> <div style="position: absolute; top: 0; left: 0; width: 50%; height: 50%; border-right: 1px solid black; border-bottom: 1px solid black;"></div> <div style="position: absolute; top: 0; left: 50%; width: 50%; height: 50%; border-right: 1px solid black; border-bottom: 1px solid black;"></div> <div style="position: absolute; top: 50%; left: 0; width: 50%; height: 50%; border-right: 1px solid black; border-bottom: 1px solid black;"></div> <div style="position: absolute; top: 50%; left: 50%; width: 50%; height: 50%; border-right: 1px solid black; border-bottom: 1px solid black;"></div> </div> W E S [-----1 mile-----]		4 DEPTH OF COMPLETED WELL: 60 ft. Depth(s) Groundwater Encountered: 1) ft. 2) ft. 3) ft., or 4) <input type="checkbox"/> Dry Well WELL'S STATIC WATER LEVEL: ft. <input type="checkbox"/> below land surface, measured on (mo-day-yr)..... <input type="checkbox"/> above land surface, measured on (mo-day-yr)..... Pump test data: Well water was ft. after hours pumping gpm Well water was ft. after hours pumping gpm Estimated Yield: gpm Bore Hole Diameter: 9 in. to 60 ft. and in. to ft.		5 Latitude: 38.93375 (decimal degrees) Longitude: -97.12197 (decimal degrees) Horizontal Datum: <input checked="" type="checkbox"/> WGS 84 <input type="checkbox"/> NAD 83 <input type="checkbox"/> NAD 27 Source for Latitude/Longitude: <input type="checkbox"/> GPS (unit make/model:) (WAAS enabled? <input type="checkbox"/> Yes <input type="checkbox"/> No) <input type="checkbox"/> Land Survey <input type="checkbox"/> Topographic Map <input checked="" type="checkbox"/> Online Mapper: Google Earth																																																										
6 Elevation: ft. <input type="checkbox"/> Ground Level <input type="checkbox"/> TOC Source: <input type="checkbox"/> Land Survey <input type="checkbox"/> GPS <input type="checkbox"/> Topographic Map <input type="checkbox"/> Other																																																														
7 WELL WATER TO BE USED AS: 1. Domestic: <input type="checkbox"/> Household <input checked="" type="checkbox"/> Lawn & Garden <input type="checkbox"/> Livestock 2. <input type="checkbox"/> Irrigation 3. <input type="checkbox"/> Feedlot 4. <input type="checkbox"/> Industrial 5. <input type="checkbox"/> Public Water Supply: well ID 6. <input type="checkbox"/> Dewatering: how many wells? 7. <input type="checkbox"/> Aquifer Recharge: well ID 8. <input type="checkbox"/> Monitoring: well ID 9. Environmental Remediation: well ID <input type="checkbox"/> Air Sparge <input type="checkbox"/> Soil Vapor Extraction <input type="checkbox"/> Recovery <input type="checkbox"/> Injection 10. <input type="checkbox"/> Oil Field Water Supply: lease 11. Test Hole: well ID <input type="checkbox"/> Cased <input type="checkbox"/> Uncased <input type="checkbox"/> Geotechnical 12. Geothermal: how many bores? a) Closed Loop <input type="checkbox"/> Horizontal <input type="checkbox"/> Vertical b) Open Loop <input type="checkbox"/> Surface Discharge <input type="checkbox"/> Inj. of Water 13. <input type="checkbox"/> Other (specify):																																																														
Was a chemical/bacteriological sample submitted to KDHE? <input type="checkbox"/> Yes <input checked="" type="checkbox"/> No If yes, date sample was submitted: Water well disinfected? <input checked="" type="checkbox"/> Yes <input type="checkbox"/> No																																																														
8 TYPE OF CASING USED: <input type="checkbox"/> Steel <input checked="" type="checkbox"/> PVC <input type="checkbox"/> Other CASING JOINTS: <input checked="" type="checkbox"/> Glued <input type="checkbox"/> Clamped <input type="checkbox"/> Welded <input type="checkbox"/> Threaded Casing diameter 5 in. to 39 ft., Diameter in. to ft., Diameter in. to ft. Casing height above land surface 18 in. Weight 160 lbs./ft. Wall thickness or gauge No. TYPE OF SCREEN OR PERFORATION MATERIAL: <input type="checkbox"/> Steel <input type="checkbox"/> Stainless Steel <input type="checkbox"/> Fiberglass <input checked="" type="checkbox"/> PVC <input type="checkbox"/> Other (Specify) <input type="checkbox"/> Brass <input type="checkbox"/> Galvanized Steel <input type="checkbox"/> Concrete tile <input type="checkbox"/> None used (open hole) SCREEN OR PERFORATION OPENINGS ARE: <input type="checkbox"/> Continuous Slot <input checked="" type="checkbox"/> Mill Slot <input type="checkbox"/> Gauze Wrapped <input type="checkbox"/> Torch Cut <input type="checkbox"/> Drilled Holes <input type="checkbox"/> Other (Specify) <input type="checkbox"/> Louvered Shutter <input type="checkbox"/> Key Punched <input type="checkbox"/> Wire Wrapped <input type="checkbox"/> Saw Cut <input type="checkbox"/> None (Open Hole) SCREEN-PERFORATED INTERVALS: From 39 ft. to 59 ft., From ft. to ft., From ft. to ft. GRAVEL PACK INTERVALS: From 25 ft. to 60 ft., From ft. to ft., From ft. to ft.																																																														
9 GROUT MATERIAL: <input type="checkbox"/> Neat cement <input type="checkbox"/> Cement grout <input checked="" type="checkbox"/> Bentonite <input type="checkbox"/> Other Grout Intervals: From 4 ft. to 25 ft., From ft. to ft., From ft. to ft. Nearest source of possible contamination: <input type="checkbox"/> Septic Tank <input type="checkbox"/> Lateral Lines <input type="checkbox"/> Pit Privy <input type="checkbox"/> Livestock Pens <input type="checkbox"/> Insecticide Storage <input checked="" type="checkbox"/> Sewer Lines <input type="checkbox"/> Cess Pool <input type="checkbox"/> Sewage Lagoon <input type="checkbox"/> Fuel Storage <input type="checkbox"/> Abandoned Water Well <input type="checkbox"/> Watertight Sewer Lines <input type="checkbox"/> Seepage Pit <input type="checkbox"/> Feedyard <input type="checkbox"/> Fertilizer Storage <input type="checkbox"/> Oil Well/Gas Well <input type="checkbox"/> Other (Specify) Direction from well? South Distance from well? 100 ft.																																																														
<table border="1" style="width:100%; border-collapse: collapse;"> <thead> <tr> <th>10 FROM</th> <th>TO</th> <th>LITHOLOGIC LOG</th> <th>FROM</th> <th>TO</th> <th>LITHO. LOG (cont.) or PLUGGING INTERVALS</th> </tr> </thead> <tbody> <tr> <td>0</td> <td>3</td> <td>Clay, Dark Brown</td> <td>36</td> <td>40</td> <td>Shale, Yel Brn w/thin Limestone strngs</td> </tr> <tr> <td>3</td> <td>8</td> <td>Clay, Brown</td> <td>40</td> <td>43</td> <td>Limestone, Gray Brown w/Dark Gray Chert</td> </tr> <tr> <td>8</td> <td>11</td> <td>Limestone, Lt. Gray w/Yel Shale strngs</td> <td>43</td> <td>46</td> <td>Shale, Yellow Brown</td> </tr> <tr> <td>11</td> <td>18</td> <td>Shale, Yellow, w/Limestone stringers</td> <td>46</td> <td>49</td> <td>Shale, Dark Gray</td> </tr> <tr> <td>18</td> <td>20</td> <td>Limestone, Lt. Gray to Yellow Brown</td> <td>49</td> <td>55</td> <td>Shale, Yellow w/thin Limestone stringers</td> </tr> <tr> <td>20</td> <td>26</td> <td>Shale, Yellow w/Limestone stringer</td> <td>55</td> <td>60</td> <td>Shale, Pale Green</td> </tr> <tr> <td>26</td> <td>29</td> <td>Limestone, very hard</td> <td colspan="2" rowspan="3"> Notes: 60 Shale, Red </td> </tr> <tr> <td>29</td> <td>34</td> <td>Shale, Yel Brn w/Gray Limestone strngs</td> </tr> <tr> <td>34</td> <td>36</td> <td>Limestone, Gray Brown</td> </tr> </tbody> </table>										10 FROM	TO	LITHOLOGIC LOG	FROM	TO	LITHO. LOG (cont.) or PLUGGING INTERVALS	0	3	Clay, Dark Brown	36	40	Shale, Yel Brn w/thin Limestone strngs	3	8	Clay, Brown	40	43	Limestone, Gray Brown w/Dark Gray Chert	8	11	Limestone, Lt. Gray w/Yel Shale strngs	43	46	Shale, Yellow Brown	11	18	Shale, Yellow, w/Limestone stringers	46	49	Shale, Dark Gray	18	20	Limestone, Lt. Gray to Yellow Brown	49	55	Shale, Yellow w/thin Limestone stringers	20	26	Shale, Yellow w/Limestone stringer	55	60	Shale, Pale Green	26	29	Limestone, very hard	Notes: 60 Shale, Red		29	34	Shale, Yel Brn w/Gray Limestone strngs	34	36	Limestone, Gray Brown
10 FROM	TO	LITHOLOGIC LOG	FROM	TO	LITHO. LOG (cont.) or PLUGGING INTERVALS																																																									
0	3	Clay, Dark Brown	36	40	Shale, Yel Brn w/thin Limestone strngs																																																									
3	8	Clay, Brown	40	43	Limestone, Gray Brown w/Dark Gray Chert																																																									
8	11	Limestone, Lt. Gray w/Yel Shale strngs	43	46	Shale, Yellow Brown																																																									
11	18	Shale, Yellow, w/Limestone stringers	46	49	Shale, Dark Gray																																																									
18	20	Limestone, Lt. Gray to Yellow Brown	49	55	Shale, Yellow w/thin Limestone stringers																																																									
20	26	Shale, Yellow w/Limestone stringer	55	60	Shale, Pale Green																																																									
26	29	Limestone, very hard	Notes: 60 Shale, Red																																																											
29	34	Shale, Yel Brn w/Gray Limestone strngs																																																												
34	36	Limestone, Gray Brown																																																												
11 CONTRACTOR'S OR LANDOWNER'S CERTIFICATION: This water well was <input checked="" type="checkbox"/> constructed, <input type="checkbox"/> reconstructed, or <input type="checkbox"/> plugged under my jurisdiction and was completed on (mo-day-year) 4/3/2020 and this record is true to the best of my knowledge and belief. Kansas Water Well Contractor's License No. 527 This Water Well Record was completed on (mo-day-year) 4/8/2020 under the business name of GeoCore, LLC Signature: [Signature]																																																														

Mail 1 white copy along with a fee of \$5.00 for each constructed well to: Kansas Department of Health and Environment, Bureau of Water, GWTS Section, 1000 SW Jackson St., Suite 420, Topeka, Kansas 66612-1367. Mail one to Water Well Owner and retain one for your records. Telephone 785-296-5524.

Visit us at <http://www.kdheks.gov/waterwell/index.html>

KSA 82a-1212

Revised 7/10/2015

Dickinson

NW SE NE SW

8-T13-R3E

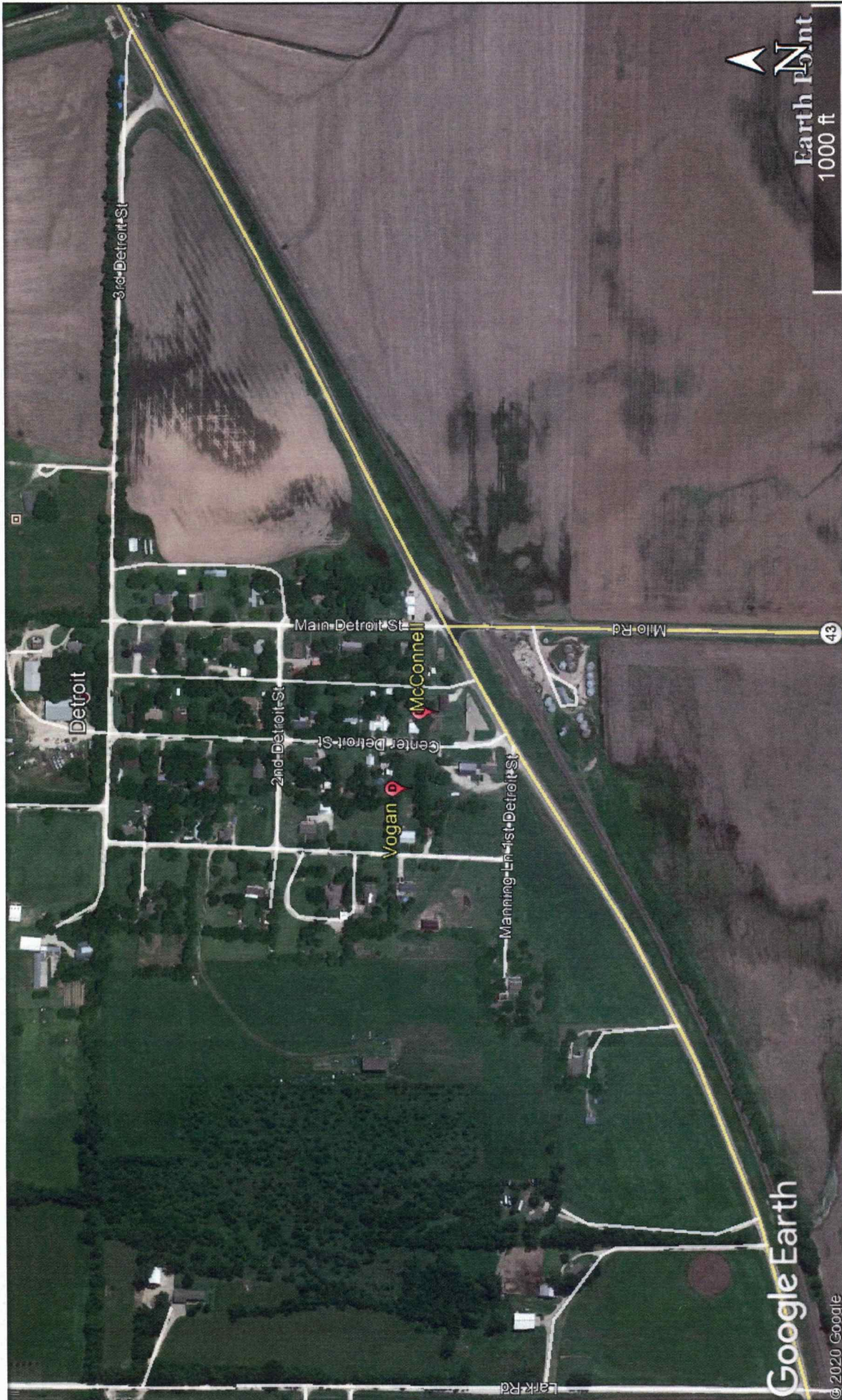

RECEIVED
MAY 06 2020
BUREAU OF WATER

Domestic Wells – Detroit, Kansas

GPS Coordinates:

Dennis Vogan - 2300 Center Street: 38.93399, -97.12291

Roy McConnell - 2326 Center Street: 38.93375, -97.12197