

CORRECTED

KOLAR Document ID: 1827597

## WATER WELL RECORD (WWC-5)

Constructed

KOLAR DOC ID 1827597 WELL ID SV-3

☒ Original Record ☐ Correction ☐ Change in Well Use

## LOCATION OF WATER WELL

Latitude	38.81125	Longitude	-94.92392	Section	24	Township	14	Range	22	<input checked="" type="checkbox"/> E <input type="checkbox"/> W	Fraction	SE ¼ SW ¼ SW ¼
Datum	WGS84	Elevation	1071	County	Johnson							

## WATER WELL OWNER

Name	
Business	KDHE BER
Address	1000 SW Jackson St. Topeka KS 66612
Well location	218 East Main Street, Gardner, Ks.
<input type="checkbox"/> at owner's address	

## WELL WATER USE

Environmental Remediation / Monitoring Ex

## COMPLETION

Depth of completed well: 12 ft.

Depth(s) groundwater encountered:

(1) 10 ft.; (2) ft.;

(3) ft.; (4) ☐ dry well

Static water level in well: 3.22 ft.

☒ measured below land surface  
on (mm/dd/yy): 03/21/2024☐ measured above land surface  
on (mm/dd/yy):

Estimated yield: gpm

Water level was: ft. after hours  
pumping gpmPump installed? ☐ Yes ☒ NoWater well disinfected? ☐ Yes ☒ No

Date disinfected (mm/dd/yy):

Aquifer, if known:

## NEAREST SOURCE OF POTENTIAL CONTAMINATION

Source: Fuel storage

Distance from well: 0 Direction from well: N

Source description: source area

Source:

Distance from well: Direction from well:

Source description:

☐ No potential source of contamination  
within 100 feet.

## PERMIT &amp; ID NUMBERS (AS REQUIRED)

DWR Application No.:

KDHE / EPA Project Code: U4-046-00708

Site Name: Former Blue Ribbon Service

KDHE UIC Class V Form Completed: ☐ Yes ☒ NoCounty Permit: ☐ Yes ☒ No Permit ID:

Lease Name &amp; Well #:

# of boreholes: # of dewatering wells:

## CONSTRUCTION

Borehole interval:  
from 0 to 12 ft.  
Borehole diameter:  
10.75 in.Casing height above land surface: -6 in.  
If casing height is less than 12 in.  
has a variance been approved? ☒ Yes ☐ No  
\*variance not required for monitoring  
or environmental remediation wells

Casing type: ThermalPlastic

Blank casing interval: 0 ft. to 4 ft.

Blank casing diameter: 4 in.

Casing joints: Threaded

Weight: 2.11 lbs/ft.

Wall thickness or gauge no.: .154

Blank casing interval: ft. to ft.

Blank casing diameter: in.

Casing joints:

Weight: lbs/ft.

Wall thickness or gauge no.:

Grout interval: 1 ft. to 3.5 ft.

Grout material: Bentonite

Grout interval: ft. to ft.

Grout material:

Screen / perforation material: PVC

Screen / perforation openings: Mill slot

Screen / perforation intervals:

From 4 ft. to 12 ft. 0.020

Slot size .01 unit inches

From ft. to ft.

Slot size unit

Gravel pack intervals:

Gravel pack not used: ☐ Gravel size .03 in

From 3.5 ft. to 12 ft.

Gravel pack not used: ☐ Gravel size in

From ft. to ft.

## LITHOLOGIC LOG

FROM	TO	LITHOLOGY INTERVALS
0	1	clay, brown, slightly moist, firm, backfill
1	3	clay, silty, brown, slightly moist, firm
3	12	sand, fine to medium, light, tan, slightly moist, loose

## COMMENTS

## CONTRACTOR'S OR LANDOWNERS CERTIFICATION

This water well was constructed ☒ reconstructed ☐ pursuant to the stated water well contractor's license and was completed on 11/02/2023. I certify that this record is true to the best of my knowledge and belief. This water well record was completed on 02/25/2025 under the business name of Environmental Priority Service, Inc., Kansas Water Well Contractor's License No. 604 under the authority of the designated person as defined in K.A.R. 28-30-2(j) and signed and certified by the electronic signature of the designated person at its submittal: Patrick Martin.

Send one copy to WATER WELL OWNER and retain one for your records. Fee of \$5.00 for each constructed well.

KANSAS DEPARTMENT OF HEALTH AND ENVIRONMENT  
Bureau of Water, Geology Section, 1000 SW Jackson St., Suite 420, Topeka KS 66612-1367  
(785) 296-3565 | K.S.A. 82a-1212 | v2022c



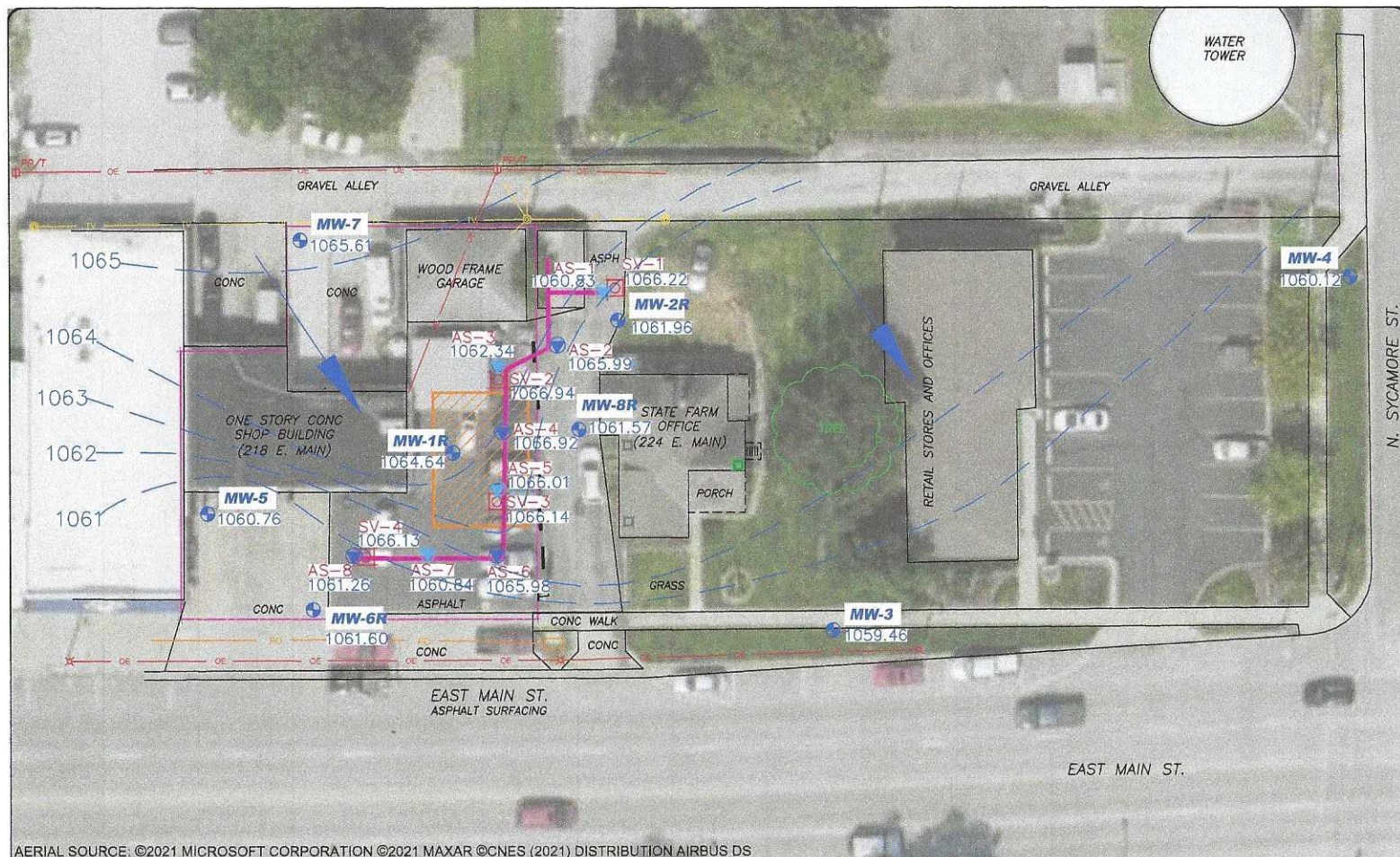

AERIAL SOURCE: ©2021 MICROSOFT CORPORATION ©2021 MAXAR ©CNES (2021) DISTRIBUTION AIRBUS DS

### LEGEND

- Property Boundary
- Former UST Tank Basin
- Monitoring Well
- Sump
- Overhead Electric Utility
- TV Cable Utility
- Fiber Optic Utility
- Parking Curb
- SVE Well
- Air Sparge Wells
- Groundwater Flow Direction
- Groundwater Contour

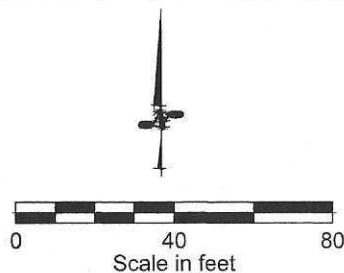

## SCS ENGINEERS

ENVIRONMENTAL CONSULTANTS AND CONTRACTORS

8575 West 110th Street  
Overland Park, Kansas 66210

FIGURE 2  
Groundwater Flow Map  
Former Blue Ribbon Service  
218 East Main St., Gardner, KS

Project Mgr.	SM	Date	9/17/2024	KDHE Code:	U4-046-00708	Proj No.	27218274.02
Scale:				File Name	27218274.02_Blue Ribbon GW.dwg		