

CORRECTED

KOLAR Document ID: 1827600

## WATER WELL RECORD (WWC-5)

Constructed

KOLAR DOC ID 1827600

WELL ID SV-4

☒ Original Record ☐ Correction ☐ Change in Well Use

## LOCATION OF WATER WELL

Latitude	38.8112	Longitude	-94.92406	Section	24	Township	14	Range	22	<input checked="" type="checkbox"/> E <input type="checkbox"/> W	Fraction	SE ¼ SW ¼ SW ¼
Datum	WGS84	Elevation	1070	County	Johnson							

## WATER WELL OWNER

Name	
Business	KDHE BER
Address	1000 SW Jackson St. Topeka KS 66612
Well location	218 East Main Street, Gardner, Ks.
<input type="checkbox"/> at owner's address	

## WELL WATER USE

Environmental Remediation / Monitoring Ex

## COMPLETION

Depth of completed well:	12 ft.
Depth(s) groundwater encountered:	
(1) 11 ft.; (2) _____ ft.;	
(3) _____ ft.; (4) <input type="checkbox"/> dry well	
Static water level in well:	3.55 ft.
<input checked="" type="checkbox"/> measured below land surface on (mm/dd/yy):	03/21/2024
<input type="checkbox"/> measured above land surface on (mm/dd/yy):	

## NEAREST SOURCE OF POTENTIAL CONTAMINATION

Source:	Fuel storage
Distance from well:	55
Direction from well:	NE
Source description:	Former UST System
Source:	
Distance from well:	
Direction from well:	
Source description:	
<input type="checkbox"/> No potential source of contamination within 100 feet.	

## CONSTRUCTION

Borehole interval:	Borehole diameter:
from 0 to 12 ft.	10.75 in.
from _____ to _____ ft.	_____ in.
Casing height above land surface:	-6 in.
If casing height is less than 12 in. has a variance been approved?*	<input checked="" type="checkbox"/> Yes <input type="checkbox"/> No
*variance not required for monitoring or environmental remediation wells	
Casing type:	ThermalPlastic
Blank casing interval:	0 ft. to 4 ft.
Blank casing diameter:	4 in.
Casing joints:	Threaded
Weight:	2.11 lbs/ft.
Wall thickness or gauge no.:	.154
Blank casing interval:	_____ ft. to _____ ft.
Blank casing diameter:	_____ in.
Casing joints:	
Weight:	_____ lbs/ft.
Wall thickness or gauge no.:	
Grout interval:	1 ft. to 3.5 ft.
Grout material:	Bentonite
Grout interval:	_____ ft. to _____ ft.
Grout material:	
Screen / perforation material:	PVC
Screen / perforation openings:	Mill slot
Screen / perforation intervals:	
From 4 ft. to 12 ft.	0.020
Slot size	.01 unit inches
From _____ ft. to _____ ft.	
Slot size	_____ unit
Gravel pack intervals:	
Gravel pack not used: <input type="checkbox"/> Gravel size	.03 in
From 3.5 ft. to 12 ft.	
Gravel pack not used: <input type="checkbox"/> Gravel size	_____ in
From _____ ft. to _____ ft.	

Estimated yield:	_____ gpm
Water level was:	_____ ft. after _____ hours pumping _____ gpm
Pump installed?	<input type="checkbox"/> Yes <input checked="" type="checkbox"/> No

Water well disinfected?	<input type="checkbox"/> Yes <input checked="" type="checkbox"/> No
Date disinfected (mm/dd/yy):	

Aquifer, if known:

## PERMIT &amp; ID NUMBERS (AS REQUIRED)

DWR Application No.:	
KDHE / EPA Project Code:	U4-046-00708
Site Name:	Former Blue Ribbon Service
KDHE UIC Class V Form Completed:	<input type="checkbox"/> Yes <input checked="" type="checkbox"/> No
County Permit:	<input type="checkbox"/> Yes <input checked="" type="checkbox"/> No Permit ID: _____
Lease Name & Well #:	
# of boreholes:	_____ # of dewatering wells: _____

## LITHOLOGIC LOG

FROM	TO	LITHOLOGY INTERVALS
0	3	clay,silty,brown,slightly moist,firm,backfill
3	11	sand,fine to medium,light,tan,slightly moist,loose
11	12	sand,fine to medium,light,tan,wet,loose

## COMMENTS

--

## CONTRACTOR'S OR LANDOWNERS CERTIFICATION

This water well was constructed <input checked="" type="checkbox"/> reconstructed <input type="checkbox"/> pursuant to the stated water well contractor's license and was completed on 11/03/2023. I certify that this record is true to the best of my knowledge and belief. This water well record was completed on 02/25/2025 under the business name of Environmental Priority Service, Inc., Kansas Water Well Contractor's License No. 604 under the authority of the designated person as defined in K.A.R. 28-30-2(j) and signed and certified by the electronic signature of the designated person at its submittal: Patrick Martin.
---

Send one copy to WATER WELL OWNER and retain one for your records. Fee of \$5.00 for each constructed well.

KANSAS DEPARTMENT OF HEALTH AND ENVIRONMENT  
Bureau of Water, Geology Section, 1000 SW Jackson St., Suite 420, Topeka KS 66612-1367  
(785) 296-3565 | K.S.A. 82a-1212 | v2022c



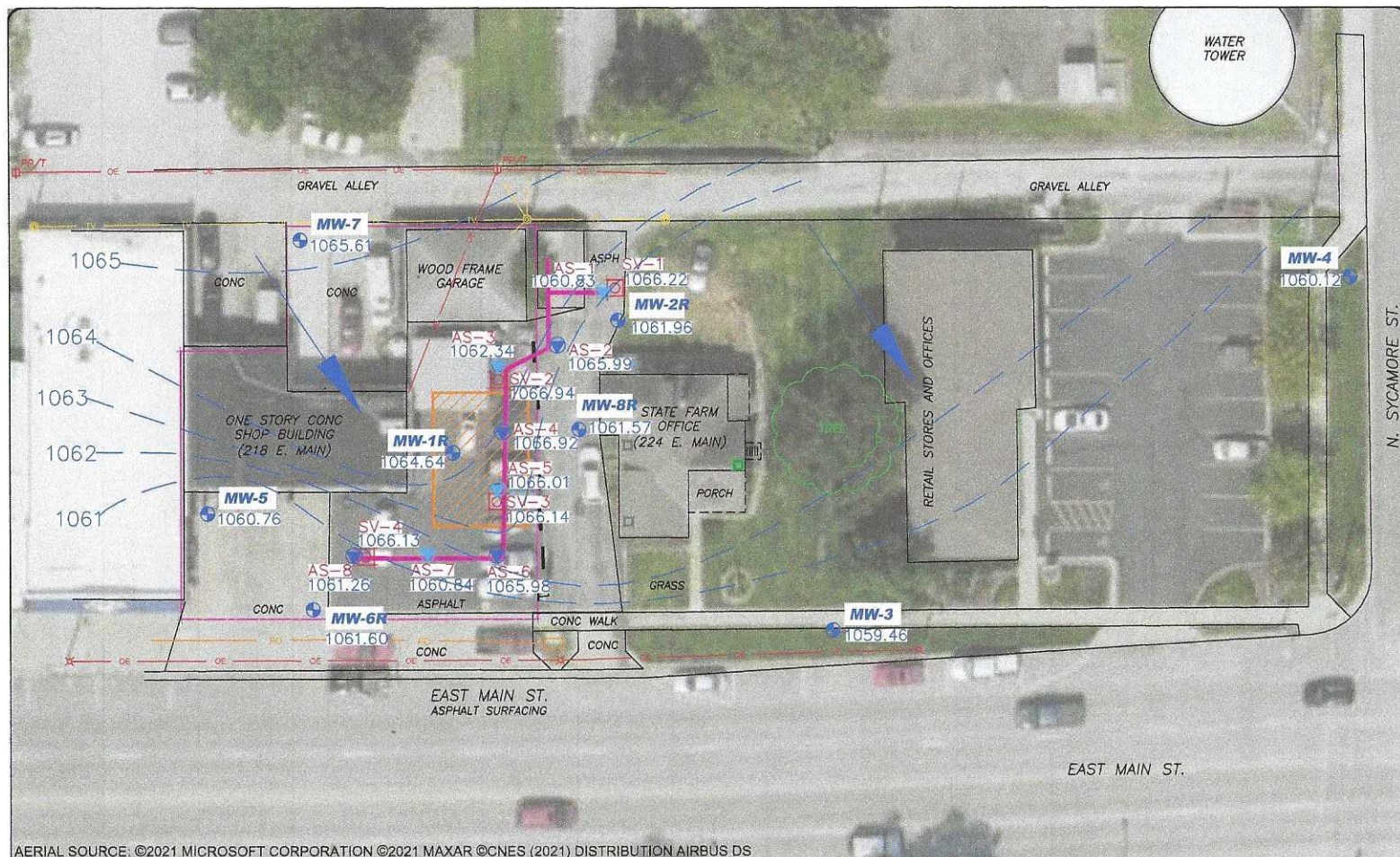

AERIAL SOURCE: ©2021 MICROSOFT CORPORATION ©2021 MAXAR ©CNES (2021) DISTRIBUTION AIRBUS DS

### LEGEND

- Property Boundary
- Former UST Tank Basin
- Monitoring Well
- Sump
- Overhead Electric Utility
- TV Cable Utility
- Fiber Optic Utility
- Parking Curb
- SVE Well
- Air Sparge Wells
- Groundwater Flow Direction
- Groundwater Contour

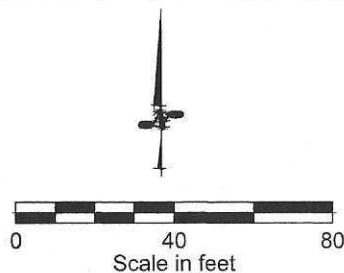

## SCS ENGINEERS

ENVIRONMENTAL CONSULTANTS AND CONTRACTORS

8575 West 110th Street  
Overland Park, Kansas 66210

FIGURE 2  
Groundwater Flow Map  
Former Blue Ribbon Service  
218 East Main St., Gardner, KS

Project Mgr.	SM	Date	9/17/2024	KDHE Code:	U4-046-00708	Proj No.	27218274.02
Scale:		File Name	27218274.02_Blue Ribbon GW.dwg				