

WATER WELL RECORD Form WWC-5

Original Record Correction Change in Well Use

Division of Water Resources App. No.

Well ID

1 LOCATION OF WATER WELL: County: Johnson	Fraction SE ¼ SE ¼ SE ¼ SE ¼	Section Number 23	Township Number T 14 S	Range Number R 22 <input checked="" type="checkbox"/> E <input type="checkbox"/> W
---	---------------------------------	----------------------	---------------------------	---

2 WELL OWNER: Last Name: First: Business: Kansas CVS Pharmacy c/o Dave Conway Address: One CVS Drive Address: City: Woonsocket State: RI ZIP: 02895	Street or Rural Address where well is located (if unknown, distance and direction from nearest town or intersection): If at owner's address, check here: <input type="checkbox"/> northwest corner of N Center Street and Main Street; Gardner, KS 66030
--	---

3 LOCATE WELL WITH "X" IN SECTION BOX:

N

NW	NE
SW	SE

S

|-----1 mile-----|

4 DEPTH OF COMPLETED WELL: 27 ft.

Depth(s) Groundwater Encountered: 1) ft.
2) ft. 3) ft., or 4) Dry Well

WELL'S STATIC WATER LEVEL: ft.

below land surface, measured on (mo-day-yr).....
 above land surface, measured on (mo-day-yr).....

Pump test data: Well water was ft.
after..... hours pumping gpm
Well water was ft.
after..... hours pumping gpm

Estimated Yield: gpm
Bore Hole Diameter: 8.5 in. to 27 ft. and
..... in. to ft.

5 Latitude: 38.811273 (decimal degrees)
Longitude: -94.927806 (decimal degrees)
Horizontal Datum: WGS 84 NAD 83 NAD 27
Source for Latitude/Longitude:
 GPS (unit make/model: Garmin etrek)
(WAAS enabled? Yes No)
 Land Survey Topographic Map
 Online Mapper:

6 Elevation: ft. Ground Level TOC
Source: Land Survey GPS Topographic Map
 Other

7 WELL WATER TO BE USED AS:

1. Domestic: <input type="checkbox"/> Household <input type="checkbox"/> Lawn & Garden <input type="checkbox"/> Livestock	5. <input type="checkbox"/> Public Water Supply: well ID	10. <input type="checkbox"/> Oil Field Water Supply: lease
2. <input type="checkbox"/> Irrigation	6. <input type="checkbox"/> Dewatering: how many wells?	11. Test Hole: well ID
3. <input type="checkbox"/> Feedlot	7. <input type="checkbox"/> Aquifer Recharge: well ID	<input type="checkbox"/> Cased <input type="checkbox"/> Uncased <input type="checkbox"/> Geotechnical
4. <input type="checkbox"/> Industrial	8. <input checked="" type="checkbox"/> Monitoring: well ID MW-1	12. Geothermal: how many bores?
	9. Environmental Remediation: well ID	a) Closed Loop <input type="checkbox"/> Horizontal <input type="checkbox"/> Vertical
	<input type="checkbox"/> Air Sparge <input type="checkbox"/> Soil Vapor Extraction	b) Open Loop <input type="checkbox"/> Surface Discharge <input type="checkbox"/> Inj. of Water
	<input type="checkbox"/> Recovery <input type="checkbox"/> Injection	13. <input type="checkbox"/> Other (specify):

Was a chemical/bacteriological sample submitted to KDHE? Yes No If yes, date sample was submitted:

Water well disinfected? Yes No

8 TYPE OF CASING USED: Steel PVC Other CASING JOINTS: Glued Clamped Welded Threaded

Casing diameter 2 in. to 17 ft., Diameter in. to ft., Diameter in. to ft.

Casing height above land surface -6 in. Weight lbs./ft. Wall thickness or gauge No. Sch 40

TYPE OF SCREEN OR PERFORATION MATERIAL:
 Steel Stainless Steel Fiberglass PVC Other (Specify)

Brass Galvanized Steel Concrete tile None used (open hole)

SCREEN OR PERFORATION OPENINGS ARE:
 Continuous Slot Mill Slot Gauze Wrapped Torch Cut Drilled Holes Other (Specify)

Louvered Shutter Key Punched Wire Wrapped Saw Cut None (Open Hole)

SCREEN-PERFORATED INTERVALS: From 17 ft. to 27 ft., From ft. to ft., From ft. to ft.

GRAVEL PACK INTERVALS: From 15 ft. to 27 ft., From ft. to ft., From ft. to ft.

9 GROUT MATERIAL: Neat cement Cement grout Bentonite Other

Grout Intervals: From 2 ft. to 15 ft., From ft. to ft., From ft. to ft.

Nearest source of possible contamination:

<input type="checkbox"/> Septic Tank	<input type="checkbox"/> Lateral Lines	<input type="checkbox"/> Pit Privy	<input type="checkbox"/> Livestock Pens	<input type="checkbox"/> Insecticide Storage
<input type="checkbox"/> Sewer Lines	<input type="checkbox"/> Cess Pool	<input type="checkbox"/> Sewage Lagoon	<input type="checkbox"/> Fuel Storage	<input type="checkbox"/> Abandoned Water Well
<input type="checkbox"/> Watertight Sewer Lines	<input type="checkbox"/> Seepage Pit	<input type="checkbox"/> Feedyard	<input type="checkbox"/> Fertilizer Storage	<input type="checkbox"/> Oil Well/Gas Well
<input type="checkbox"/> Other (Specify) unknown				

Direction from well? unknown Distance from well? unknown ft.

10 FROM	TO	LITHOLOGIC LOG	FROM	TO	LITHO. LOG (cont.) or PLUGGING INTERVALS
0		soil			
1	27	brown clay			

Notes: Flushmount pad was completed on 2/13/2018 due to weather and construction activities that were delayed due to the weather.

11 CONTRACTOR'S OR LANDOWNER'S CERTIFICATION: This water well was constructed, reconstructed, or plugged under my jurisdiction and was completed on (mo-day-year) 12/19/2017..... and this record is true to the best of my knowledge and belief. Kansas Water Well Contractor's License No. 710..... This Water Well Record was completed on (mo-day-year) 2/15/2018..... under the business name of Below Ground Surface, Inc. Signature *Craig R. Hewitt*

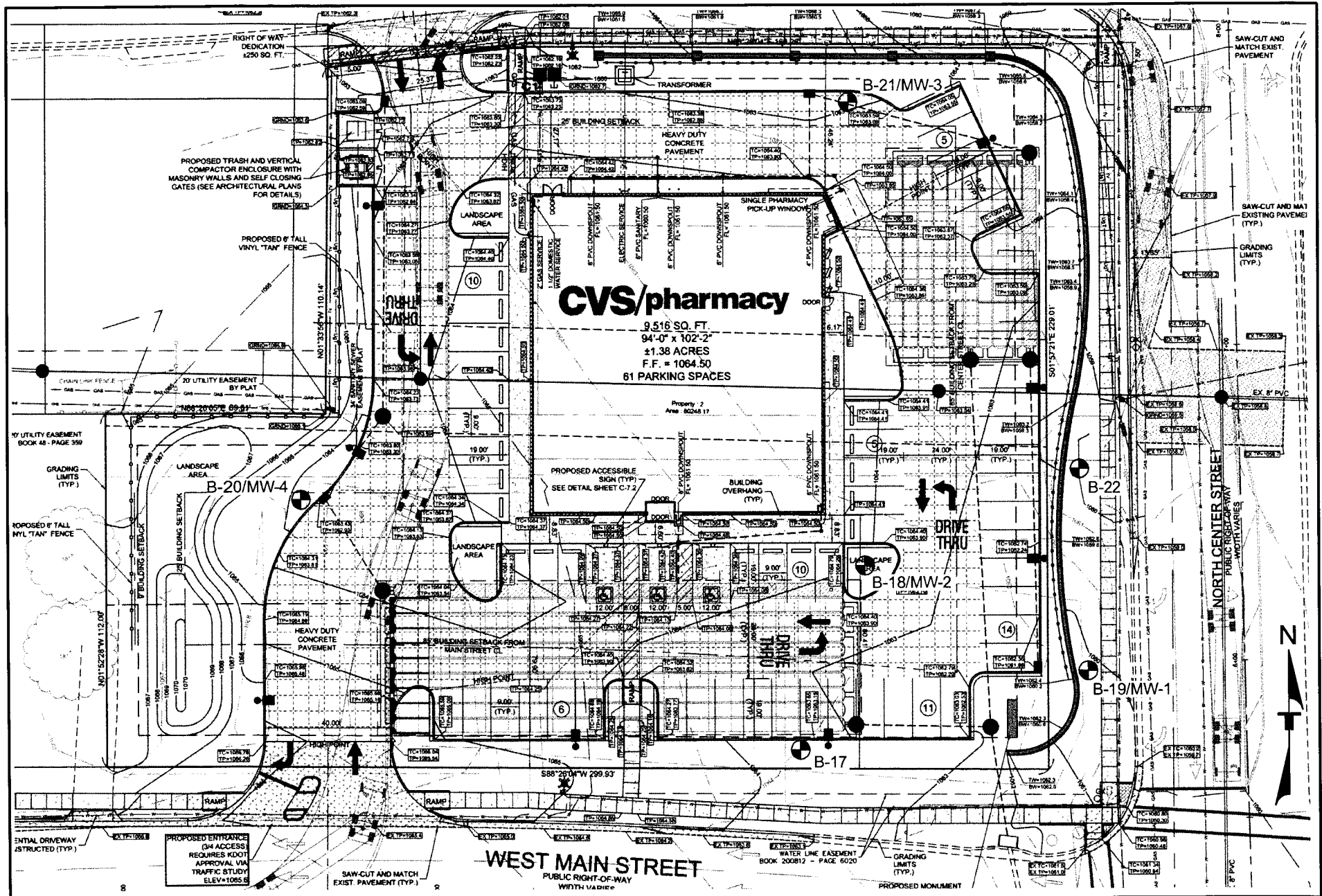

LEGEND

● APPROXIMATE BORING LOCATION

Project Mng:	SAS	Project No:	02157135
Approved By:	SAS	Scale:	NOT TO SCALE
Checked By:	SAS	Date:	1/8/15
Drawn By:	DBM	File No:

Terracon
 Consulting Engineers and Scientists

13910 W. 96TH TERRACE LENEXA, KS 66215
 PH. (913) 492-7777 FAX. (913) 492-7443

BORING LOCATION DIAGRAM

PROPOSED CVS PHARMACY #10862
 NWC MAIN STREET & CENTER STREET
 GARDNER, JOHNSON COUNTY, KANSAS

EXHIBIT