

WATER WELL RECORD Form WWC-5

Original Record Correction Change in Well Use

Division of Water Resources App. No.

Well ID

1 LOCATION OF WATER WELL: County: Johnson	Fraction SE ¼ SE ¼ SE ¼ SE ¼	Section Number 23	Township Number T 14 S	Range Number R 22 <input checked="" type="checkbox"/> E <input type="checkbox"/> W
---	---------------------------------	----------------------	---------------------------	---

2 WELL OWNER: Last Name: First: Business: Kansas CVS Pharmacy c/o Dave Conway Address: One CVS Drive Address: City: Woonsocket State: RI ZIP: 02895	Street or Rural Address where well is located (if unknown, distance and direction from nearest town or intersection): If at owner's address, check here: <input type="checkbox"/> northwest corner of N Center Street and Main Street; Gardner, KS 66030
--	---

3 LOCATE WELL WITH "X" IN SECTION BOX:

N

-- NW --	-- NE --
W	E
-- SW --	-- SE --
S	

|-----1 mile-----|

4 DEPTH OF COMPLETED WELL: 30 ft.

Depth(s) Groundwater Encountered: 1) ft.
2) ft. 3) ft., or 4) Dry Well

WELL'S STATIC WATER LEVEL: ft.

below land surface, measured on (mo-day-yr).....
 above land surface, measured on (mo-day-yr).....

Pump test data: Well water was ft.
after hours pumping gpm
Well water was ft.
after hours pumping gpm

Estimated Yield: gpm
Bore Hole Diameter: 8.5 in. to 30 ft. and
..... in. to ft.

5 Latitude: 38.811406 (decimal degrees)
Longitude: -94.927609 (decimal degrees)
Horizontal Datum: WGS 84 NAD 83 NAD 27
Source for Latitude/Longitude:
 GPS (unit make/model: Garmin etrek.....)
(WAAS enabled? Yes No)
 Land Survey Topographic Map
 Online Mapper:

6 Elevation: ft. Ground Level TOC
Source: Land Survey GPS Topographic Map
 Other

7 WELL WATER TO BE USED AS:

1. Domestic: <input type="checkbox"/> Household <input type="checkbox"/> Lawn & Garden <input type="checkbox"/> Livestock	5. <input type="checkbox"/> Public Water Supply: well ID	10. <input type="checkbox"/> Oil Field Water Supply: lease
2. <input type="checkbox"/> Irrigation	6. <input type="checkbox"/> Dewatering: how many wells?	11. Test Hole: well ID
3. <input type="checkbox"/> Feedlot	7. <input type="checkbox"/> Aquifer Recharge: well ID	<input type="checkbox"/> Cased <input type="checkbox"/> Uncased <input type="checkbox"/> Geotechnical
4. <input type="checkbox"/> Industrial	8. <input checked="" type="checkbox"/> Monitoring: well ID <u>MW-2</u>	12. Geothermal: how many bores?
	9. Environmental Remediation: well ID	a) Closed Loop <input type="checkbox"/> Horizontal <input type="checkbox"/> Vertical
	<input type="checkbox"/> Air Sparge <input type="checkbox"/> Soil Vapor Extraction	b) Open Loop <input type="checkbox"/> Surface Discharge <input type="checkbox"/> Inj. of Water
	<input type="checkbox"/> Recovery <input type="checkbox"/> Injection	13. <input type="checkbox"/> Other (specify):

Was a chemical/bacteriological sample submitted to KDHE? Yes No If yes, date sample was submitted:

Water well disinfected? Yes No

8 TYPE OF CASING USED: Steel PVC Other CASING JOINTS: Glued Clamped Welded Threaded

Casing diameter 2 in. to 20 ft., Diameter in. to ft., Diameter in. to ft.

Casing height above land surface 6 in. Weight lbs./ft. Wall thickness or gauge No. Sch 40

TYPE OF SCREEN OR PERFORATION MATERIAL:
 Steel Stainless Steel Fiberglass PVC Other (Specify)

Brass Galvanized Steel Concrete tile None used (open hole)

SCREEN OR PERFORATION OPENINGS ARE:
 Continuous Slot Mill Slot Gauze Wrapped Torch Cut Drilled Holes Other (Specify)

Louvered Shutter Key Punched Wire Wrapped Saw Cut None (Open Hole)

SCREEN-PERFORATED INTERVALS: From 20 ft. to 30 ft., From ft. to ft., From ft. to ft.

GRAVEL PACK INTERVALS: From 18 ft. to 30 ft., From ft. to ft., From ft. to ft.

9 GROUT MATERIAL: Neat cement Cement grout Bentonite Other

Grout Intervals: From 2 ft. to 18 ft., From ft. to ft., From ft. to ft.

Nearest source of possible contamination:
 Septic Tank Lateral Lines Pit Privy Livestock Pens Insecticide Storage
 Sewer Lines Cess Pool Sewage Lagoon Fuel Storage Abandoned Water Well
 Watertight Sewer Lines Seepage Pit Feedyard Fertilizer Storage Oil Well/Gas Well
 Other (Specify) unknown

Direction from well? unknown Distance from well? unknown ft.

10 FROM	TO	LITHOLOGIC LOG	FROM	TO	LITHO. LOG (cont.) or PLUGGING INTERVALS
0		soil			
1	30	brown clay			

Notes: Flushmount pad was completed on 2/13/2018 due to weather and construction activities that were delayed due to the weather.

11 CONTRACTOR'S OR LANDOWNER'S CERTIFICATION: This water well was constructed, reconstructed, or plugged under my jurisdiction and was completed on (mo-day-year) 12/18/2017..... and this record is true to the best of my knowledge and belief. Kansas Water Well Contractor's License No. 710..... This Water Well Record was completed on (mo-day-year) 2/15/2018..... under the business name of Below Ground Surface, Inc. Signature Craig R. Flew.....

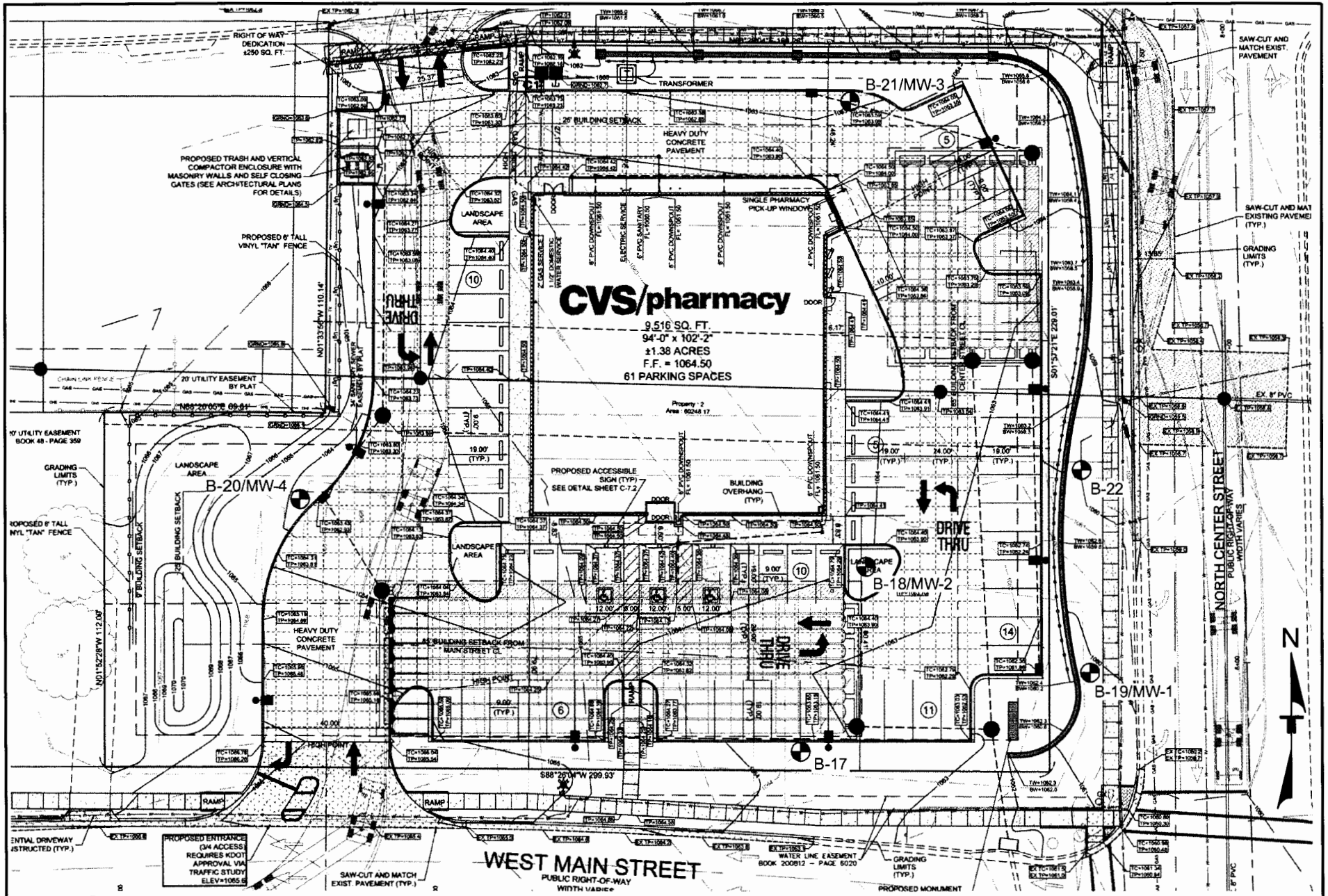

LEGEND

⊕ APPROXIMATE BORING LOCATION

Project Mgr:	SAS	Project No:	02157135
Approved By:	SAS	Scale:	NOT TO SCALE
Checked By:	SAS	Date:	1/8/15
Drawn By:	DBM	File No.:	*****



13910 W. 96TH TERRACE LENEXA, KS 66215
 PH. (913) 492-7777 FAX. (913) 492-7443

BORING LOCATION DIAGRAM
 PROPOSED CVS PHARMACY #10862
 NWC MAIN STREET & CENTER STREET
 GARDNER, JOHNSON COUNTY, KANSAS

EXHIBIT
 2