

# WATER WELL RECORD Form WWC-5

Original Record  Correction  Change in Well Use

Division of Water Resources App. No.

Well ID

**1 LOCATION OF WATER WELL:**  
 County: Johnson      Fraction SE ¼ SE ¼ SE ¼ SE ¼      Section Number 23      Township Number T 14 S      Range Number R 22  E  W

**2 WELL OWNER:** Last Name: First: Street or Rural Address where well is located (if unknown, distance and direction from nearest town or intersection): If at owner's address, check here:   
 Business: Kansas CVS Pharmacy c/o Dave Conway      northwest corner of N Center Street and Main Street; Gardner, KS 66030  
 Address: One CVS Drive  
 Address:  
 City: Woonsocket      State: RI      ZIP: 02895

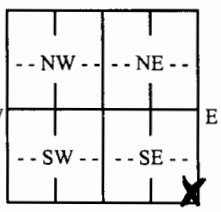
**3 LOCATE WELL WITH "X" IN SECTION BOX:**  
 N  
  
 W      E  
 S  
 |-----1 mile-----|

**4 DEPTH OF COMPLETED WELL:** ..... 30 ..... ft.  
 Depth(s) Groundwater Encountered: 1) ..... ft.  
 2) ..... ft. 3) ..... ft., or 4)  Dry Well  
 WELL'S STATIC WATER LEVEL: ..... ft.  
 below land surface, measured on (mo-day-yr).....  
 above land surface, measured on (mo-day-yr).....  
 Pump test data: Well water was ..... ft.  
 after..... hours pumping ..... gpm  
 Well water was ..... ft.  
 after..... hours pumping ..... gpm  
 Estimated Yield: ..... gpm  
 Bore Hole Diameter: 8.5 in. to 30 ft. and  
 ..... in. to ..... ft.

**5 Latitude:** ..... 38.811842 ..... (decimal degrees)  
**Longitude:** ..... -94.927831 ..... (decimal degrees)  
 Horizontal Datum:  WGS 84  NAD 83  NAD 27  
 Source for Latitude/Longitude:  
 GPS (unit make/model: Garmin etrek .....)  
 (WAAS enabled?  Yes  No)  
 Land Survey  Topographic Map  
 Online Mapper: .....

**6 Elevation:** ..... ft.  Ground Level  TOC  
 Source:  Land Survey  GPS  Topographic Map  
 Other .....

**7 WELL WATER TO BE USED AS:**

1. Domestic: <input type="checkbox"/> Household <input type="checkbox"/> Lawn & Garden <input type="checkbox"/> Livestock	2. <input type="checkbox"/> Irrigation	3. <input type="checkbox"/> Feedlot	4. <input type="checkbox"/> Industrial	5. <input type="checkbox"/> Public Water Supply: well ID .....	6. <input type="checkbox"/> Dewatering: how many wells? .....	7. <input type="checkbox"/> Aquifer Recharge: well ID .....	8. <input checked="" type="checkbox"/> Monitoring: well ID MW-3 .....	9. Environmental Remediation: well ID .....	<input type="checkbox"/> Air Sparge <input type="checkbox"/> Soil Vapor Extraction <input type="checkbox"/> Recovery <input type="checkbox"/> Injection	10. <input type="checkbox"/> Oil Field Water Supply: lease .....	11. Test Hole: well ID .....	<input type="checkbox"/> Cased <input type="checkbox"/> Uncased <input type="checkbox"/> Geotechnical	12. Geothermal: how many bores? .....	a) Closed Loop <input type="checkbox"/> Horizontal <input type="checkbox"/> Vertical b) Open Loop <input type="checkbox"/> Surface Discharge <input type="checkbox"/> Inj. of Water	13. <input type="checkbox"/> Other (specify): .....
--	--	-------------------------------------	--	--	---	---	---	---	--	--	------------------------------	---	---------------------------------------	--	---

**Was a chemical/bacteriological sample submitted to KDHE?**  Yes  No      If yes, date sample was submitted: .....  
 Water well disinfected?  Yes  No

**8 TYPE OF CASING USED:**  Steel  PVC  Other .....      CASING JOINTS:  Glued  Clamped  Welded  Threaded  
 Casing diameter ..... 2 ..... in. to ..... 20 ..... ft., Diameter ..... in. to ..... ft., Diameter ..... in. to ..... ft.  
 Casing height above land surface ..... 6 ..... in.      Weight ..... lbs./ft.      Wall thickness or gauge No. sch 40 .....

**TYPE OF SCREEN OR PERFORATION MATERIAL:**  
 Steel       Stainless Steel       Fiberglass       PVC       Other (Specify) .....  
 Brass       Galvanized Steel       Concrete tile       None used (open hole)

**SCREEN OR PERFORATION OPENINGS ARE:**  
 Continuous Slot       Mill Slot       Gauze Wrapped       Torch Cut       Drilled Holes       Other (Specify) .....  
 Louvered Shutter       Key Punched       Wire Wrapped       Saw Cut       None (Open Hole)

**SCREEN-PERFORATED INTERVALS:** From 20 ft. to 30 ft., From ..... ft. to ..... ft., From ..... ft. to ..... ft.  
**GRAVEL PACK INTERVALS:** From 18 ft. to 30 ft., From ..... ft. to ..... ft., From ..... ft. to ..... ft.

**9 GROUT MATERIAL:**  Neat cement       Cement grout       Bentonite       Other .....  
 Grout Intervals: From 2 ft. to 18 ft., From ..... ft. to ..... ft., From ..... ft. to ..... ft.

**Nearest source of possible contamination:**  
 Septic Tank       Lateral Lines       Pit Privy       Livestock Pens       Insecticide Storage  
 Sewer Lines       Cess Pool       Sewage Lagoon       Fuel Storage       Abandoned Water Well  
 Watertight Sewer Lines       Seepage Pit       Feedyard       Fertilizer Storage       Oil Well/Gas Well  
 Other (Specify) unknown .....

Direction from well? unknown .....      Distance from well? unknown ..... ft.

10 FROM	TO	LITHOLOGIC LOG	FROM	TO	LITHO. LOG (cont.) or PLUGGING INTERVALS
0		soil			
1	30	brown clay			

**Notes:** Flushmount pad was completed on 2/13/2018 due to weather and construction activities that were delayed due to the weather.

**11 CONTRACTOR'S OR LANDOWNER'S CERTIFICATION:** This water well was  constructed,  reconstructed, or  plugged under my jurisdiction and was completed on (mo-day-year) 12/18/2017 and this record is true to the best of my knowledge and belief. Kansas Water Well Contractor's License No. 710 ..... This Water Well Record was completed on (mo-day-year) 2/15/2018 under the business name of Below Ground Surface, Inc. Signature *Craig R. Hew*

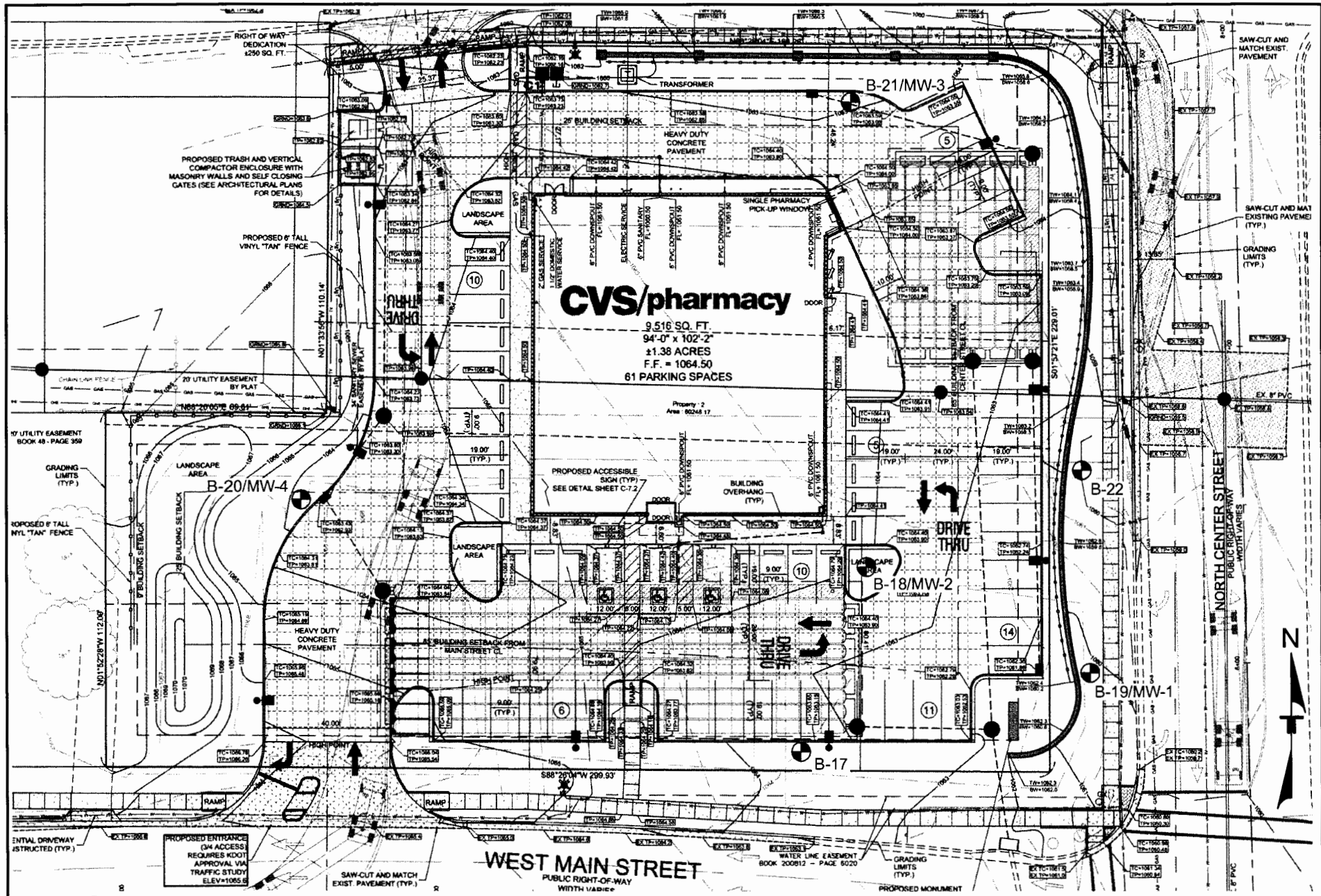

Project Mgr:	SAS	Project No:	02157135
Approved By:	SAS	Scale:	NOT TO SCALE
Checked By:	SAS	Date:	1/8/15
Drawn By:	DBM	File No.:	*****



13910 W. 96TH TERRACE LENEXA, KS 66215  
 PH. (913) 492-7777 FAX. (913) 492-7443

**BORING LOCATION DIAGRAM**

PROPOSED CVS PHARMACY #10862  
 NWC MAIN STREET & CENTER STREET  
 GARDNER, JOHNSON COUNTY, KANSAS

EXHIBIT