

County: Johnson Fraction: SW SE NW SW Sec. 1 T. 14 S R. 23 E

CORRECTION(S) to WATER WELL COMPLETION RECORD Form WWC-5 (to rectify lacking or incorrect information)

Owner: Star Fuel Centers MW 6

If location corrected, was listed as:

Section-Township-Range: 1-11-23E

Location changed to:

1-14-23E

Fraction (¼ calls): _____

Other changes: Initial statements: Lat 38.51321 Long -94.48464

Changed to: Latitude 38.85892 Longitude -94.81289

Comments: _____

Verification method: Correction of Lat/Long sent by Contractor- Environmental Works and verified with

KGS Mapper

Initials: SH Date: 08-04-2020

Submitted by: ☒ Kansas Geological Survey, Data Resources Library, 1930 Constant Ave., Lawrence, KS 66047-3724

☐ Kansas Dept. of Health & Environment, Bureau of Water, 1000 SW Jackson, Suite 420, Topeka, KS 66612-1367

WATER WELL RECORD Form WWC-5

☒ Original Record ☐ Correction ☐ Change in Well Use

Division of Water
Resources App. No.

MW-6

Well ID

1 LOCATION OF WATER WELL:

County: Johnson

Fraction

SW 1/4 SE 1/4 NW 1/4 SW 1/4

Section Number

1

Township Number

T 11 S

Range Number

R 23 E

2 WELL OWNER: Last Name:

First:

Business: Star Fuel Centers, Inc.
Address: 7415 W 130th Street, Suite 100
City: Overland Park State: KS ZIP: 66213

Street or Rural Address where well is located (if unknown, distance and direction from nearest town or intersection): If at owner's address, check here: ☐
1550 S. Hamilton Circle, Olathe, KS

3 LOCATE WELL WITH "X" IN SECTION BOX:

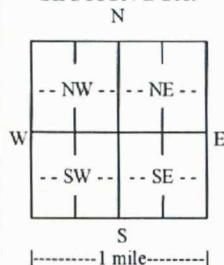

4 DEPTH OF COMPLETED WELL: 26.0 ft.

Depth(s) Groundwater Encountered: 1) ft.
2) ft. 3) ft. or 4) ☐ Dry Well
WELL'S STATIC WATER LEVEL: 23.61 ft.
☒ below land surface, measured on (mo-day-yr) 03/16/20
☐ above land surface, measured on (mo-day-yr)
Pump test data: Well water was ft.
after hours pumping gpm
Well water was ft.
after hours pumping gpm
Estimated Yield: gpm
Bore Hole Diameter: 8.25 in. to 28.0 ft. and
..... in. to ft.

5 Latitude: 38.51321 (decimal degrees)

Longitude: 94.48464 (decimal degrees)

Horizontal Datum: ☐ WGS 84 ☐ NAD 83 ☐ NAD 27

Source for Latitude/Longitude:

☐ GPS (unit make/model:)

(WAAS enabled? ☐ Yes ☐ No)

☐ Land Survey ☐ Topographic Map

☒ Online Mapper: Google Earth

6 Elevation: 1066.00 ft. ☒ Ground Level ☐ TOC

Source: ☒ Land Survey ☐ GPS ☐ Topographic Map

☐ Other

7 WELL WATER TO BE USED AS:

1. Domestic: ☐ Household ☐ Lawn & Garden ☐ Livestock
2. ☐ Irrigation
3. ☐ Feedlot
4. ☐ Industrial
5. ☐ Public Water Supply: well ID
6. ☐ Dewatering: how many wells?
7. ☐ Aquifer Recharge: well ID
8. ☒ Monitoring: well ID MW-6
9. Environmental Remediation: well ID
☐ Air Sparge ☐ Soil Vapor Extraction
☐ Recovery ☐ Injection
10. ☐ Oil Field Water Supply: lease
11. Test Hole: well ID
☐ Cased ☐ Uncased ☐ Geotechnical
12. Geothermal: how many bores?
a) Closed Loop ☐ Horizontal ☐ Vertical
b) Open Loop ☐ Surface Discharge ☐ Inj. of Water
13. ☐ Other (specify):

Was a chemical/bacteriological sample submitted to KDHE? ☐ Yes ☒ No If yes, date sample was submitted:
Water well disinfected? ☐ Yes ☒ No

8 TYPE OF CASING USED: ☐ Steel ☒ PVC ☐ Other

Casing diameter 2.0 in. to 6.0 ft., Diameter 6.0 in. to 40 ft., Diameter 40 ft.
Casing height above land surface -0.21 in. Weight lbs./ft. Wall thickness or gauge No.

TYPE OF SCREEN OR PERFORATION MATERIAL:

- ☐ Steel ☐ Stainless Steel ☐ Fiberglass ☒ PVC ☐ Other (Specify)
☐ Brass ☐ Galvanized Steel ☐ Concrete tile ☐ None used (open hole)

SCREEN OR PERFORATION OPENINGS ARE:

- ☐ Continuous Slot ☒ Mill Slot ☐ Gauze Wrapped ☐ Torch Cut ☐ Drilled Holes ☐ Other (Specify)
☐ Louvered Shutter ☐ Key Punched ☐ Wire Wrapped ☐ Saw Cut ☐ None (Open Hole)

SCREEN-PERFORATED INTERVALS: From 5.0 ft. to 26.0 ft., From ft. to ft., From ft. to ft.

GRAVEL PACK INTERVALS: From 6.0 ft. to 26.0 ft., From ft. to ft., From ft. to ft.

9 GROUT MATERIAL: ☐ Neat cement ☐ Cement grout ☒ Bentonite ☐ Other

Grout Intervals: From 1.0 ft. to 5.0 ft., From ft. to ft., From ft. to ft.

Nearest source of possible contamination:

- ☐ Septic Tank ☐ Lateral Lines ☐ Pit Privy ☐ Livestock Pens ☐ Insecticide Storage
☐ Sewer Lines ☐ Cess Pool ☐ Sewage Lagoon ☐ Fuel Storage ☐ Abandoned Water Well
☐ Watertight Sewer Lines ☐ Seepage Pit ☐ Feedyard ☐ Fertilizer Storage ☐ Oil Well/Gas Well
☐ Other (Specify)

Direction from well? Distance from well? ft.

10 FROM	TO	LITHOLOGIC LOG	FROM	TO	LITHO. LOG (cont.) or PLUGGING INTERVALS
0	1.0	Concrete/gravel			
1.0	5.0	Silt with clay			
5.0	15.0	Clay			
15.0	26.0	Weathered shale			

Notes: KDHE #
W4-046-15156

11 CONTRACTOR'S OR LANDOWNER'S CERTIFICATION: This water well was ☒ constructed, ☐ reconstructed, or ☐ plugged

under my jurisdiction and was completed on (mo-day-yr) 2/11/20 and this record is true to the best of my knowledge and belief.
Kansas Water Well Contractor's License No. 753 This Water Well Record was completed on (mo-day-yr) 4/3/20
under the business name of Environmental Works, Inc. Signature: [Signature]

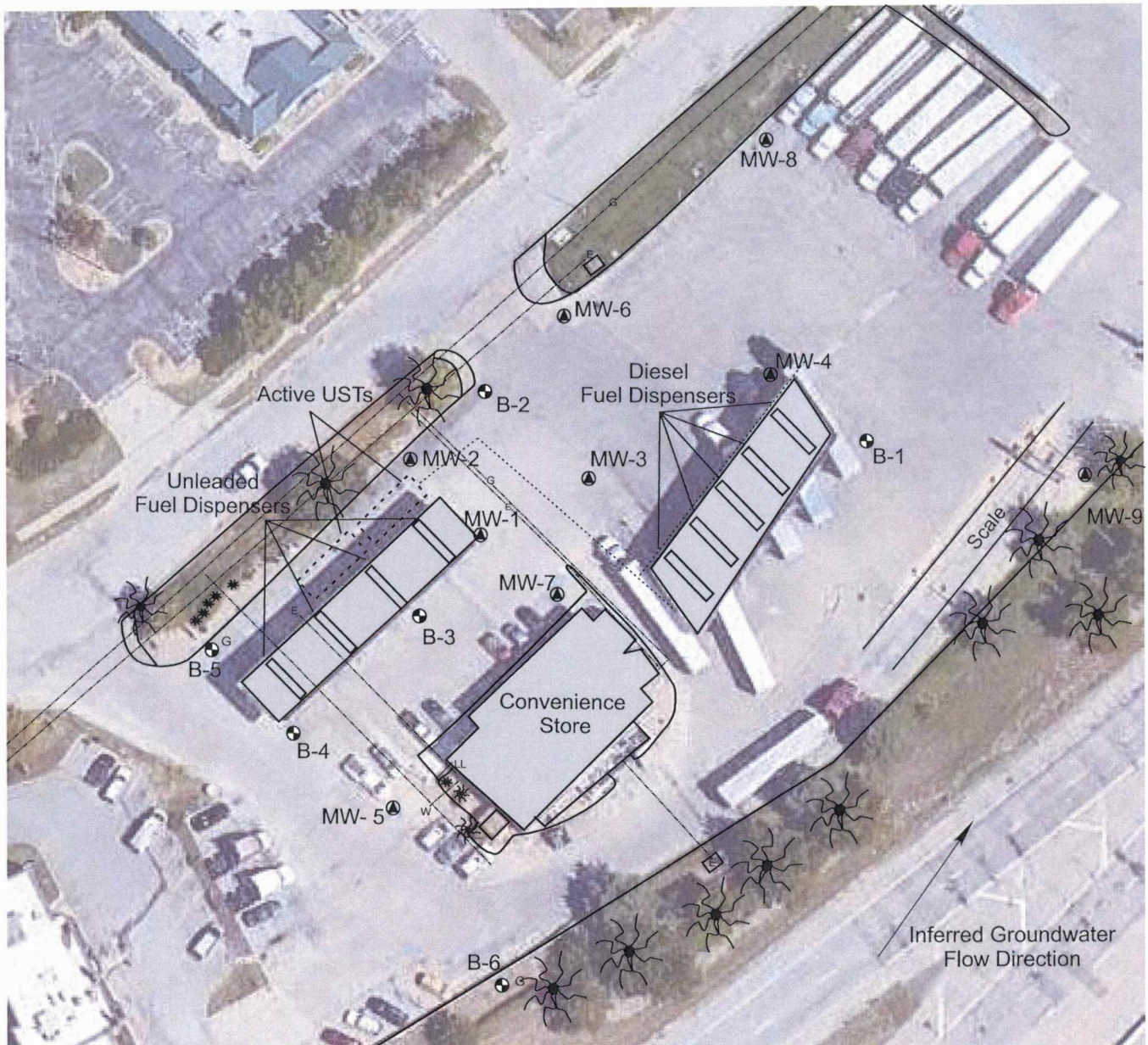

- Proposed Soil Boring Location (borings denoted with (G) for hydrologic samples)
- ▲ Proposed Monitoring Well
- Product Line Location
- ✱ Tree (approx.)
- G Buried Gas Line (3' - 5' depth, approx.)
- W Buried Water Line (4' depth, approx.)
- E Buried Electric Line (2' - 3' depth, approx.)
- UST Location
- Property Boundary
- Fence

Source: Google Earth
Date of Aerial Photograph: July 26, 2018



Knightly
Environmental
Incorporated
Lenexa, Kansas

KEI Job No.: 69-101902-63

Date: 2/28/19

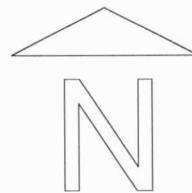

Note: Scale Approximate

Figure 2

Shell Food Mart #101
1550 S. Hamilton Circle
Olathe, Kansas
KDHE Project U4-046-15156

Site Map