

County: Johnson Fraction: SW SE NW SW Sec. 1 T. 14 S R. 23 E

CORRECTION(S) to WATER WELL COMPLETION RECORD Form WWC-5 (to rectify lacking or incorrect information)

Owner: Star Fuel Centers MW 7

If location corrected, was listed as:

Section-Township-Range: 1-11-23E

Location changed to:

1-14-23E

Fraction (¼ calls): _____

Other changes: Initial statements: Lat 38.51308 Long -94.48465

Changed to: Latitude 38.85856 Longitude -94.81292

Comments: _____

Verification method: Correction of Lat/Long sent by Contractor- Environmental Works and verified with

KGS Mapper

Initials: SH Date: 08-04-2020

Submitted by: ☒ Kansas Geological Survey, Data Resources Library, 1930 Constant Ave., Lawrence, KS 66047-3724

☐ Kansas Dept. of Health & Environment, Bureau of Water, 1000 SW Jackson, Suite 420, Topeka, KS 66612-1367

WATER WELL RECORD Form WWC-5

☒ Original Record ☐ Correction ☐ Change in Well Use

Division of Water
Resources App. No.

MW-7

Well ID

1 LOCATION OF WATER WELL: County: Johnson Fraction SW 1/4 SE 1/4 NW 1/4 SW 1/4 Section Number 1 Township Number T 11 S Range Number R 23 ☒ E ☐ W

2 WELL OWNER: Last Name: First: Street or Rural Address where well is located (if unknown, distance and direction from nearest town or intersection): If at owner's address, check here: ☐
Business: Star Fuel Centers, Inc. Address: 7415 W 130th Street, Suite 100 1550 S. Hamilton Circle, Olathe, KS
Address: City: Overland Park State: KS ZIP: 66213

3 LOCATE WELL WITH "X" IN SECTION BOX:

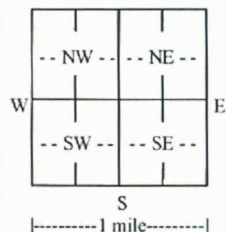

4 DEPTH OF COMPLETED WELL: 21.0 ft.
Depth(s) Groundwater Encountered: 1) ft.
2) ft. 3) ft. or 4) ☐ Dry Well
WELL'S STATIC WATER LEVEL: 5.56 ft.
☒ below land surface, measured on (mo-day-yr) 03/16/20
☐ above land surface, measured on (mo-day-yr)
Pump test data: Well water was ft.
after hours pumping gpm
Well water was ft.
after hours pumping gpm
Estimated Yield: gpm
Bore Hole Diameter: 8.25 in. to 21.0 ft. and
..... in. to ft.

5 Latitude: 38.51308 (decimal degrees)
Longitude: 94.48465 (decimal degrees)
Horizontal Datum: ☐ WGS 84 ☐ NAD 83 ☐ NAD 27
Source for Latitude/Longitude:
☐ GPS (unit make/model:)
(WAAS enabled? ☐ Yes ☐ No)
☐ Land Survey ☐ Topographic Map
☒ Online Mapper: Google Earth

6 Elevation: 1066.58 ft. ☒ Ground Level ☐ TOC
Source: ☒ Land Survey ☐ GPS ☐ Topographic Map
☐ Other

7 WELL WATER TO BE USED AS:

- | | | |
|--|--|---|
| 1. Domestic:
<input type="checkbox"/> Household
<input type="checkbox"/> Lawn & Garden
<input type="checkbox"/> Livestock | 5. <input type="checkbox"/> Public Water Supply: well ID | 10. <input type="checkbox"/> Oil Field Water Supply: lease |
| 2. <input type="checkbox"/> Irrigation | 6. <input type="checkbox"/> Dewatering: how many wells? | 11. Test Hole: well ID |
| 3. <input type="checkbox"/> Feedlot | 7. <input type="checkbox"/> Aquifer Recharge: well ID | <input type="checkbox"/> Cased <input type="checkbox"/> Uncased <input type="checkbox"/> Geotechnical |
| 4. <input type="checkbox"/> Industrial | 8. <input checked="" type="checkbox"/> Monitoring: well ID MW-7 | 12. Geothermal: how many bores? |
| | 9. Environmental Remediation: well ID | a) Closed Loop <input type="checkbox"/> Horizontal <input type="checkbox"/> Vertical |
| | <input type="checkbox"/> Air Sparge <input type="checkbox"/> Soil Vapor Extraction | b) Open Loop <input type="checkbox"/> Surface Discharge <input type="checkbox"/> Inj. of Water |
| | <input type="checkbox"/> Recovery <input type="checkbox"/> Injection | 13. <input type="checkbox"/> Other (specify): |

Was a chemical/bacteriological sample submitted to KDHE? ☐ Yes ☒ No If yes, date sample was submitted:
Water well disinfected? ☐ Yes ☒ No

8 TYPE OF CASING USED: ☐ Steel ☒ PVC ☐ Other CASING JOINTS: ☐ Glued ☐ Clamped ☐ Welded ☐ Threaded
Casing diameter 2.0 in. to 6.0 ft., Diameter in. to ft., Diameter in. to Sch 40 ft.
Casing height above land surface -0.34 in. Weight lbs./ft. Wall thickness or gauge No.

TYPE OF SCREEN OR PERFORATION MATERIAL:

☐ Steel ☐ Stainless Steel ☐ Fiberglass ☒ PVC ☐ Other (Specify)
☐ Brass ☐ Galvanized Steel ☐ Concrete tile ☐ None used (open hole)

SCREEN OR PERFORATION OPENINGS ARE:

☐ Continuous Slot ☒ Mill Slot ☐ Gauze Wrapped ☐ Torch Cut ☐ Drilled Holes ☐ Other (Specify)
☐ Louvered Shutter ☐ Key Punched ☐ Wire Wrapped ☐ Saw Cut ☐ None (Open Hole)

SCREEN-PERFORATED INTERVALS: From 6.0 ft. to 21.0 ft., From ft. to ft., From ft. to ft.

GRAVEL PACK INTERVALS: From 3.0 ft. to 21.0 ft., From ft. to ft., From ft. to ft.

9 GROUT MATERIAL: ☐ Neat cement ☐ Cement grout ☒ Bentonite ☐ Other
Grout Intervals: From 1.0 ft. to 6.0 ft., From ft. to ft., From ft. to ft.

Nearest source of possible contamination:

- | | | | | |
|---|--|--|---|---|
| <input type="checkbox"/> Septic Tank | <input type="checkbox"/> Lateral Lines | <input type="checkbox"/> Pit Privy | <input type="checkbox"/> Livestock Pens | <input type="checkbox"/> Insecticide Storage |
| <input type="checkbox"/> Sewer Lines | <input type="checkbox"/> Cess Pool | <input type="checkbox"/> Sewage Lagoon | <input type="checkbox"/> Fuel Storage | <input type="checkbox"/> Abandoned Water Well |
| <input type="checkbox"/> Watertight Sewer Lines | <input type="checkbox"/> Seepage Pit | <input type="checkbox"/> Feedyard | <input type="checkbox"/> Fertilizer Storage | <input type="checkbox"/> Oil Well/Gas Well |
| <input type="checkbox"/> Other (Specify) | | | | |

Direction from well? Distance from well? ft.

10 FROM	TO	LITHOLOGIC LOG	FROM	TO	LITHO. LOG (cont.) or PLUGGING INTERVALS
0	1.0	Concrete/gravel			
1.0	10.0	Silty clay			
10.0	21.0	Silty clay/clay			

Notes: KDHE #
W4-046-15156

11 CONTRACTOR'S OR LANDOWNER'S CERTIFICATION: This water well was ☒ constructed, ☐ reconstructed, or ☐ plugged under my jurisdiction and was completed on (mo-day-year) 2/24/20 and this record is true to the best of my knowledge and belief. Kansas Water Well Contractor's License No. 753 This Water Well Record was completed on (mo-day-year) 4/3/20 under the business name of Environmental Works, Inc. Signature: [Signature]

Mail 1 white copy along with a fee of \$5.00 for each constructed well to: Kansas Department of Health and Environment, Bureau of Water, GWTS Section, 1000 SW Jackson St., Suite 420, Topeka, Kansas 66612-1367. Mail one to Water Well Owner and retain one for your records. Telephone 785-296-5524.

Visit us at <http://www.kdheks.gov/waterwell/index.html>

KSA 82a-1212

Revised 7/10/2015

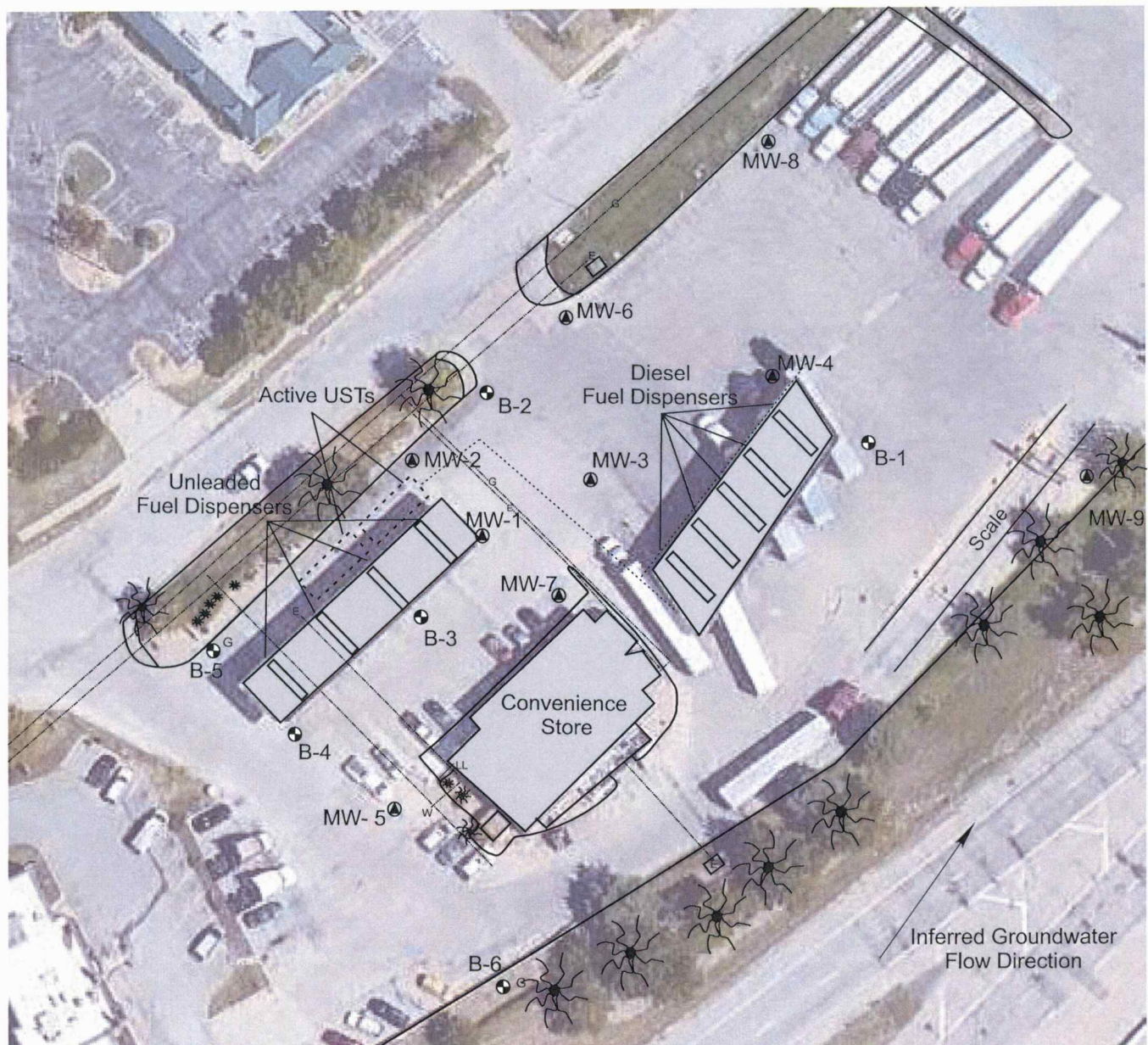

- Proposed Soil Boring Location (borings denoted with (G) for hydrologic samples)
- Proposed Monitoring Well
- Product Line Location
- ★ Tree (approx.)
- G Buried Gas Line (3' - 5' depth, approx.)
- W Buried Water Line (4' depth, approx.)
- E Buried Electric Line (2' - 3' depth, approx.)
- UST Location
- Property Boundary
- Fence

Source: Google Earth
Date of Aerial Photograph: July 26, 2018



Knightly
Environmental
Incorporated
Lenexa, Kansas

KEI Job No.: 69-101902-63

Date: 2/28/19

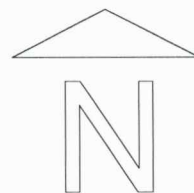

0 ft. 50

Note: Scale Approximate

Figure 2

Shell Food Mart #101
1550 S. Hamilton Circle
Olathe, Kansas
KDHE Project U4-046-15156

Site Map