County: Johnson Fraction: SW SE NW SW Sec. 1 T. 14 S R. 23 E

CORRECTION(S) to WATER WELL COMPLETION RECORD **Form WWC-5** (to rectify lacking or incorrect information)

Owner: Star Fuel Centers MW 9

If location corrected, was listed as:

Section-Township-Range: 1-11-23E

Fraction (¼ calls):

Location changed to:

1-14-23E

Other changes: Initial statements: Lat 38.51317 Long -94.48433

Changed to: Latitude 38.85881 Longitude -94.81203

Comments:

Verification method: Correction of Lat/Long sent by Contractor- Environmental Works and verified with KGS Mapper

Initials: SH Date: 08-04-2020

Submitted by:
- [x] Kansas Geological Survey, Data Resources Library, 1930 Constant Ave., Lawrence, KS 66047-3724
- [ ] Kansas Dept. of Health & Environment, Bureau of Water, 1000 SW Jackson, Suite 420, Topeka, KS 66612-1367

(rev 01/26/2018)

WATER WELL RECORD Form WWC-5

■ Original Record ☐ Correction ☐ Change in Well Use

Division of Water Resources App. No. _____ Well ID MW-9

1 LOCATION OF WATER WELL: County: Johnson | Fraction: SE ¼ SE ¼ NW ¼ SW ¼ | Section Number: 1 | Township Number: T 11 S | Range Number: R 23 ■ E ☐ W

2 WELL OWNER: Last Name: First:
Business: Star Fuel Centers, Inc.
Address: 7415 W 130th Street, Suite 100
Address:
City: Overland Park State: KS ZIP: 66213

Street or Rural Address where well is located (if unknown, distance and direction from nearest town or intersection): If at owner's address, check here: ☐
1550 S. Hamilton Circle, Olathe, KS

3 LOCATE WELL WITH "X" IN SECTION BOX:

N
-- NW -- -- NE --
W E
-- SW -- -- SE --
S
|---------1 mile---------|

4 DEPTH OF COMPLETED WELL: 30.0 ft.
Depth(s) Groundwater Encountered: 1) ..... ft. 2) ..... ft. 3) ..... ft., or 4) ☐ Dry Well
WELL'S STATIC WATER LEVEL: 2.39 ft.
■ below land surface, measured on (mo-day-yr) 03/16/20
☐ above land surface, measured on (mo-day-yr).....
Pump test data: Well water was ..... ft. after..... hours pumping ..... gpm
Well water was ..... ft. after..... hours pumping ..... gpm
Estimated Yield: .....gpm
Bore Hole Diameter: 8.25 in. to 30.0 ft. and ..... in. to ..... ft.

5 Latitude: 38.51317 (decimal degrees)
Longitude: 94.48433 (decimal degrees)
Horizontal Datum: ☐ WGS 84 ☐ NAD 83 ☐ NAD 27
Source for Latitude/Longitude:
☐ GPS (unit make/model: .....)
(WAAS enabled? ☐ Yes ☐ No)
☐ Land Survey ☐ Topographic Map
■ Online Mapper: Google Earth

6 Elevation: 1065.85 ft. ■ Ground Level ☐ TOC
Source: ■ Land Survey ☐ GPS ☐ Topographic Map ☐ Other .....

7 WELL WATER TO BE USED AS:
1. Domestic: ☐ Household ☐ Lawn & Garden ☐ Livestock
2. ☐ Irrigation
3. ☐ Feedlot
4. ☐ Industrial
5. ☐ Public Water Supply: well ID .....
6. ☐ Dewatering: how many wells? .....
7. ☐ Aquifer Recharge: well ID .....
8. ■ Monitoring: well ID MW-9
9. Environmental Remediation: well ID ..... ☐ Air Sparge ☐ Soil Vapor Extraction ☐ Recovery ☐ Injection
10. ☐ Oil Field Water Supply: lease .....
11. Test Hole: well ID ..... ☐ Cased ☐ Uncased ☐ Geotechnical
12. Geothermal: how many bores? ..... a) Closed Loop ☐ Horizontal ☐ Vertical b) Open Loop ☐ Surface Discharge ☐ Inj. of Water
13. ☐ Other (specify): .....

Was a chemical/bacteriological sample submitted to KDHE? ☐ Yes ■ No If yes, date sample was submitted: .....
Water well disinfected? ☐ Yes ■ No

8 TYPE OF CASING USED: ☐ Steel ■ PVC ☐ Other ..... CASING JOINTS: ☐ Glued ☐ Clamped ☐ Welded ☐ Threaded
Casing diameter 2.0 in. to 10.0 ft., Diameter ..... in. to ..... ft., Diameter ..... in. to Sch 40 ft.
Casing height above land surface -0.38 in. Weight ..... lbs./ft. Wall thickness or gauge No. .....
TYPE OF SCREEN OR PERFORATION MATERIAL:
☐ Steel ☐ Stainless Steel ☐ Fiberglass ■ PVC ☐ Other (Specify) .....
☐ Brass ☐ Galvanized Steel ☐ Concrete tile ☐ None used (open hole)
SCREEN OR PERFORATION OPENINGS ARE:
☐ Continuous Slot ■ Mill Slot ☐ Gauze Wrapped ☐ Torch Cut ☐ Drilled Holes ☐ Other (Specify) .....
☐ Louvered Shutter ☐ Key Punched ☐ Wire Wrapped ☐ Saw Cut ☐ None (Open Hole)
SCREEN-PERFORATED INTERVALS: From 10.0 ft. to 30.0 ft., From ..... ft. to ..... ft., From ..... ft. to ..... ft.
GRAVEL PACK INTERVALS: From 7.0 ft. to 30.0 ft., From ..... ft. to ..... ft., From ..... ft. to ..... ft.

9 GROUT MATERIAL: ☐ Neat cement ☐ Cement grout ■ Bentonite ☐ Other .....
Grout Intervals: From 1.0 ft. to 6.0 ft., From ..... ft. to ..... ft., From ..... ft. to ..... ft.
Nearest source of possible contamination:
☐ Septic Tank ☐ Lateral Lines ☐ Pit Privy ☐ Livestock Pens ☐ Insecticide Storage
☐ Sewer Lines ☐ Cess Pool ☐ Sewage Lagoon ☐ Fuel Storage ☐ Abandoned Water Well
☐ Watertight Sewer Lines ☐ Seepage Pit ☐ Feedyard ☐ Fertilizer Storage ☐ Oil Well/Gas Well
☐ Other (Specify) .....
Direction from well? ..... Distance from well? ..... ft.

10 FROM	TO	LITHOLOGIC LOG	FROM	TO	LITHO. LOG (cont.) or PLUGGING INTERVALS
0	1.0	Concrete/gravel			
1.0	7.0	Silty clay			
7.0	20.0	Clay			
20.0	30.0	Weathered shale			

Notes: KDHE# U4-046-15156

11 CONTRACTOR'S OR LANDOWNER'S CERTIFICATION: This water well was ■ constructed, ☐ reconstructed, or ☐ plugged under my jurisdiction and was completed on (mo-day-year) 2/11/20 and this record is true to the best of my knowledge and belief. Kansas Water Well Contractor's License No. 753 This Water Well Record was completed on (mo-day-year) 4/3/20 under the business name of Environmental Works Inc. Signature .....

Mail 1 white copy along with a fee of $5.00 for each constructed well to: Kansas Department of Health and Environment, Bureau of Water, GWTS Section, 1000 SW Jackson St., Suite 420, Topeka, Kansas 66612-1367. Mail one to Water Well Owner and retain one for your records. Telephone 785-296-5524.

Visit us at http://www.kdheks.gov/waterwell/index.html KSA 82a-1212 **Revised 7/10/2015**

Johnson Co NW SW SW SW 1 - 14 - 23E

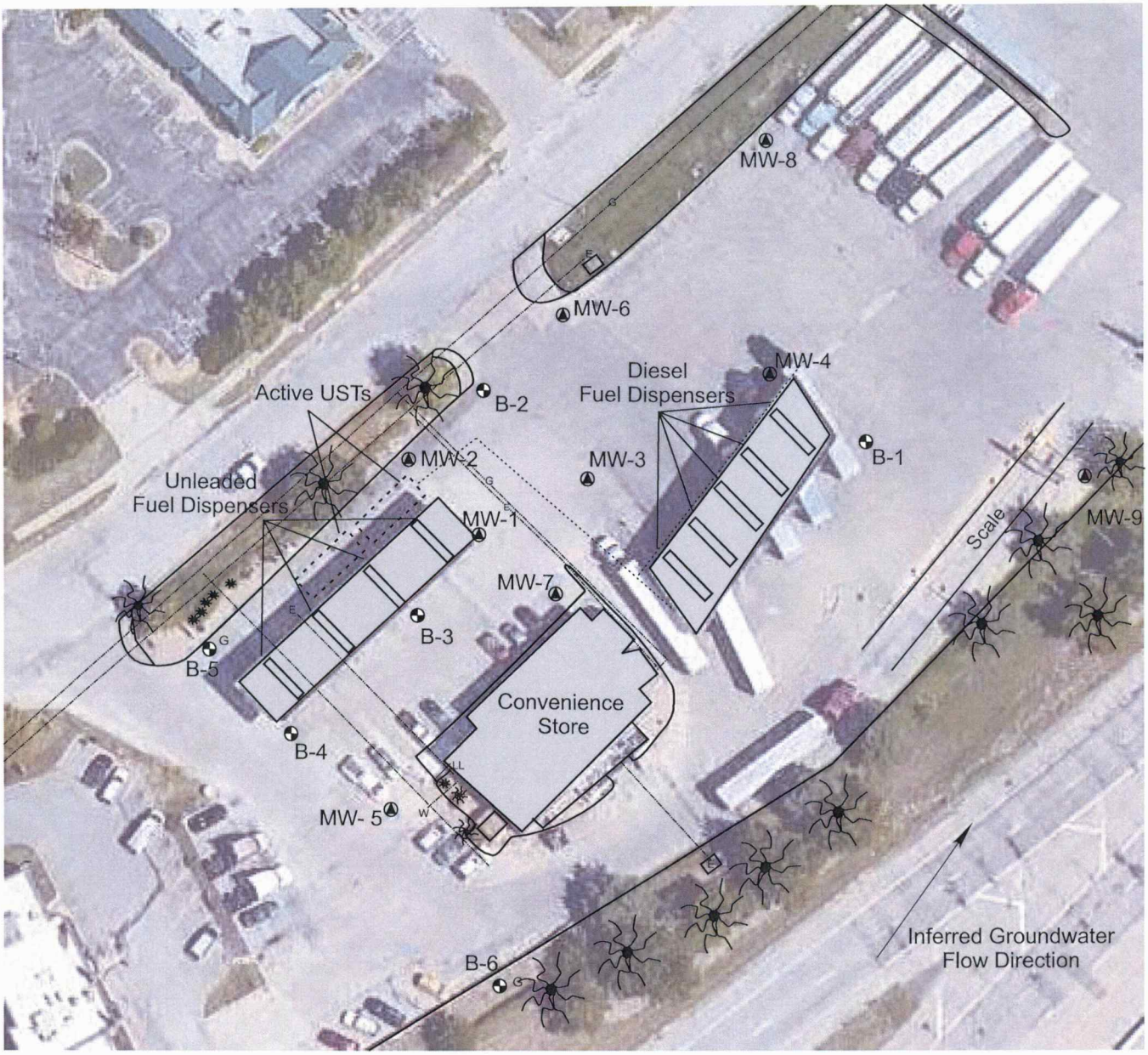

- Proposed Soil Boring Location (borings denoted with (G) for hydrologic samples)
- Proposed Monitoring Well
- Product Line Location
- Tree (approx.)
- G Buried Gas Line (3' - 5' depth, approx.)
- W Buried Water Line (4' depth, approx.)
- E Buried Electric Line (2' - 3' depth, approx.)
- UST Location
- Property Boundary
- Fence

Source: Google Earth
Date of Aerial Photograph: July 26, 2018

Knightly Environmental Incorporated
Lenexa, Kansas

KEI Job No.: 69-101902-63

Date: 2/28/19

N

0 ft. 50

Note: Scale Approximate

Figure 2

Shell Food Mart #101
1550 S. Hamilton Circle
Olathe, Kansas
KDHE Project U4-046-15156

Site Map

All wells owned by Star Fuel Centers, Inc..