

WATER WELL PLUGGING RECORD Form WWC-5P

KSA 82a-1212

ID NO.

MW3

1 LOCATION OF WATER WELL: County: MORRIS		Fraction SW ¼ NE ¼ NW ¼ NW ¼	Section Number 35	Township Number T 14 S	Range Number 6 <input checked="" type="checkbox"/> E <input type="checkbox"/> W																																																						
Street/Rural Address of Well Location; if unknown, distance & direction from nearest town or intersection: If at owner's address, check here <input checked="" type="checkbox"/>			Global Positioning Systems (GPS) information: Latitude: 38.79607 (in decimal degrees) Longitude: 96.73865 (in decimal degrees) Elevation: 1466.40 Horizontal Datum: <input type="checkbox"/> WGS84, <input checked="" type="checkbox"/> NAD83, <input type="checkbox"/> NAD27 Collection Method:																																																								
2 WATER WELL OWNER: AGRI TRAILS COOP RR#, St. Address, Box #: 312 MACKENZIE ST. City, State ZIP Code: WHITE CITY, KS 66872			<input type="checkbox"/> GPS unit (Make/Model): _____ <input type="checkbox"/> Digital Map/Photo, <input type="checkbox"/> Topographic Map, <input checked="" type="checkbox"/> Land Survey Est. Accuracy: <input checked="" type="checkbox"/> < 3 m, <input type="checkbox"/> 3-5 m, <input type="checkbox"/> 5-15 m, <input type="checkbox"/> > 15 m																																																								
3 MARK WELL'S LOCATION WITH AN "X" IN SECTION BOX: <div style="text-align: center;"> </div>		4 DEPTH OF WELL 110.22 ft. WELL'S STATIC WATER LEVEL 84.54 ft WELL WAS USED AS: <div style="display: flex; justify-content: space-between;"> <div style="width: 30%;"> <input type="checkbox"/> Domestic <input type="checkbox"/> Irrigation <input type="checkbox"/> Feedlot <input type="checkbox"/> Industrial </div> <div style="width: 30%;"> <input type="checkbox"/> Public Water Supply <input type="checkbox"/> Oil Field Water Supply <input type="checkbox"/> Domestic (Lawn & Garden) <input type="checkbox"/> Air Conditioning </div> <div style="width: 30%;"> <input type="checkbox"/> Dewatering <input checked="" type="checkbox"/> Monitoring <input type="checkbox"/> Injection Well <input type="checkbox"/> Other _____ </div> </div> Was a chemical/bacteriological sample submitted to Department? Yes <input type="checkbox"/> No <input checked="" type="checkbox"/>																																																									
5 TYPE OF BLANK CASING USED: <div style="display: flex; justify-content: space-between;"> <div style="width: 20%;"> <input type="checkbox"/> Steel <input checked="" type="checkbox"/> PVC </div> <div style="width: 20%;"> <input type="checkbox"/> RMP (SR) <input type="checkbox"/> ABS </div> <div style="width: 20%;"> <input type="checkbox"/> Wrought <input type="checkbox"/> Asbestos-Cement </div> <div style="width: 20%;"> <input type="checkbox"/> Fiberglass <input type="checkbox"/> Concrete Tile </div> <div style="width: 20%;"> <input type="checkbox"/> Other (Specify below) _____ </div> </div> Blank casing diameter 4 in. Was casing pulled? Yes <input checked="" type="checkbox"/> No <input type="checkbox"/> If yes, how much 3' Casing height above or below land surface 36 in.																																																											
6 GROUT PLUG MATERIAL: <input type="checkbox"/> Neat cement <input type="checkbox"/> Cement grout <input checked="" type="checkbox"/> Bentonite <input checked="" type="checkbox"/> Other GRAVEL 0-0.5 Grout Plug Intervals: From 0.5 ft. to 110.22 ft., From _____ ft. to _____ ft., From _____ ft. to _____ ft. What is the nearest source of possible contamination: <div style="display: flex; justify-content: space-between;"> <div style="width: 30%;"> <input type="checkbox"/> Septic tank <input type="checkbox"/> Sewer lines <input type="checkbox"/> Watertight sewer lines <input type="checkbox"/> Lateral lines <input type="checkbox"/> Cess pool </div> <div style="width: 30%;"> <input type="checkbox"/> Seepage pit <input type="checkbox"/> Pit privy <input type="checkbox"/> Sewage lagoon <input type="checkbox"/> Feedyard <input type="checkbox"/> Livestock pens </div> <div style="width: 30%;"> <input checked="" type="checkbox"/> Fuel storage <input type="checkbox"/> Fertilizer storage <input type="checkbox"/> Insecticide storage <input type="checkbox"/> Abandoned water well <input type="checkbox"/> Oil well/Gas well </div> </div> Direction from well? _____ How many feet? _____																																																											
<table border="1" style="width:100%; border-collapse: collapse;"> <thead> <tr> <th>FROM</th> <th>TO</th> <th>PLUGGING MATERIALS</th> <th>FROM</th> <th>TO</th> <th>PLUGGING MATERIALS</th> </tr> </thead> <tbody> <tr> <td>0</td> <td>0.5</td> <td>GRAVEL</td> <td></td> <td></td> <td></td> </tr> <tr> <td>0.5</td> <td>110.22</td> <td>BENTONITE</td> <td></td> <td></td> <td></td> </tr> <tr><td> </td><td> </td><td> </td><td> </td><td> </td><td> </td></tr> <tr><td> </td><td> </td><td> </td><td> </td><td> </td><td> </td></tr> <tr><td> </td><td> </td><td> </td><td> </td><td> </td><td> </td></tr> <tr><td> </td><td> </td><td> </td><td> </td><td> </td><td> </td></tr> <tr><td> </td><td> </td><td> </td><td> </td><td> </td><td> </td></tr> <tr><td> </td><td> </td><td> </td><td> </td><td> </td><td> </td></tr> </tbody> </table>						FROM	TO	PLUGGING MATERIALS	FROM	TO	PLUGGING MATERIALS	0	0.5	GRAVEL				0.5	110.22	BENTONITE																																							
FROM	TO	PLUGGING MATERIALS	FROM	TO	PLUGGING MATERIALS																																																						
0	0.5	GRAVEL																																																									
0.5	110.22	BENTONITE																																																									
7 CONTRACTOR'S OR LANDOWNER'S CERTIFICATION: This water well was plugged under my jurisdiction and was completed on (mo/day/year) 5/15/23 and this record is true to the best of my knowledge and belief. Kansas Water Well Contractor's License No. 585. This Water Well Record was completed on (mo/day/year) 5/25/23 under the business name of ASSOCIATED ENVIRONMENTAL INC. by (signature)																																																											
Send one white copy to Kansas Department of Health & Environment, Geology Section, 1000 SW Jackson Street, Ste. 420, Topeka, KS 66612-1367. Send one copy to WATER WELL OWNER and retain one for your records. Visit us at http://www.kdheks.gov/waterwell/index.html Telephone 785-296-5524.																																																											

KSA82a-1212

Revised 1/20/2015

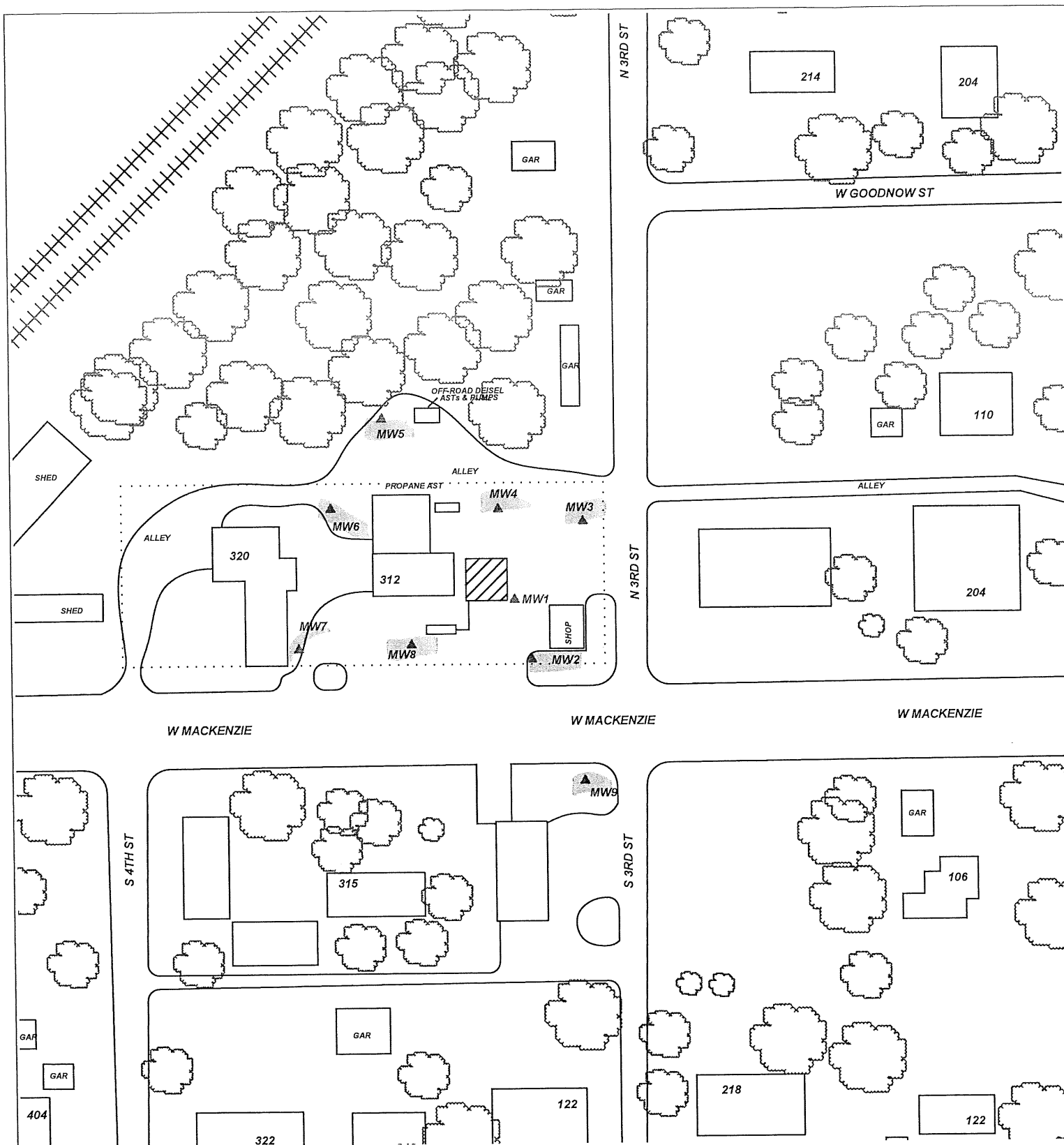

PROJECT: **AGRI TRAILS COOP - WHITE CITY**

ADDRESS: **312 MACKENZIE ST.**

LOCATION: **WHITE CITY, KS**

DRAWN BY: **B. STALNAKER** DATE: **5/27/20**

REVISED BY: **B. STALNAKER** DATE: **5/25/23**

AEI JOB #: **TF528** KDHE JOB #: **U5-064-15220**

SCALE: **1" = 100'**

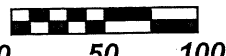

NOTES:

TITLE:



**ASSOCIATED
ENVIRONMENTAL
INC.**

LEGEND:

- = ACTIVE PUMP ISLAND/BASIN
- = MONITORING WELL
- = PLUGGED/DESTROYED WELL

..... = SUBJECT PROPERTY

