

CORRECTION(S) TO WATER WELL RECORD (WWC-5)

(to rectify lacking or incorrect information)

Location listed as:

Section-Township-Range: None Given

Fraction ($\frac{1}{4}$ $\frac{1}{4}$ $\frac{1}{4}$): _____

County: Douglas

Location changed to:

10-15S-20E

NE NE NE NW

Other changes: Initial statements: _____

Changed to: _____

Comments: _____

verification method: Location of "Davis Farm Well" shown on map of city well field submitted by Director of Public Works.

initials: DRJ date: 12/5/2005

WELL NO. 18 DAVIS

WATER WELL RECORD

DRILLERS LOG OF WELL

Well Owner City of Baldwin City
 Address Baldwin, Kansas
 Drilling Contractor Carl Moore & Son
Wellsville, Kansas
 Date Drilled December 1960
 Method of Drilling Cable Tools
 Casing: 30.8 of Steel 8" casing
 (New, Used—Steel, Galv.—Gage or Weight)
 Casing Schedule: _____
 (Amount, Size, Setting)
cemented to surface
 Screen Data (if any): _____

FROM (FT.)	TO (FT.)	KIND OF MATERIAL, COLOR, ETC. (NOTE WATER ZONES, AMOUNT, QUALITY)
0	2	Top Soil
2	15	Sandy Clay
15	25	Sandy Shale
25	55	Sand Rock (Yellow) L-Water
55	70	Sand (White) Water
70	75	Sandy Lime
75	85	Sand (White) Water
85	105	Shale

ON COMPLETED WELL

Measured depth to water (Static Level) is 25 ft.
 below surface
 (Land Surface, Top of Casing, Etc.)
 TESTED YIELD: 20 gallons per minute
 (Min., Hour)
 as determined by bailing
 (Bailing, Test Pumping, Etc.)
 DRAWDOWN: _____ ft. after _____ hrs.
 pumping at _____ gal. per minute.

REMARKS:

Well Drilled 10" diameter

LOCATION OF WELL

[Show location in Section Plat] Elev. _____

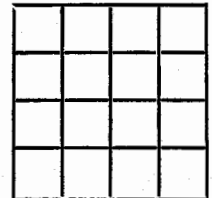

_____ ¼ _____ ¼ Sec.
 T. _____ S., R. _____ E.
 W. _____
 County Douglas

"To preserve water well information and to promote the conservation, protection, and development of ground-water resources."

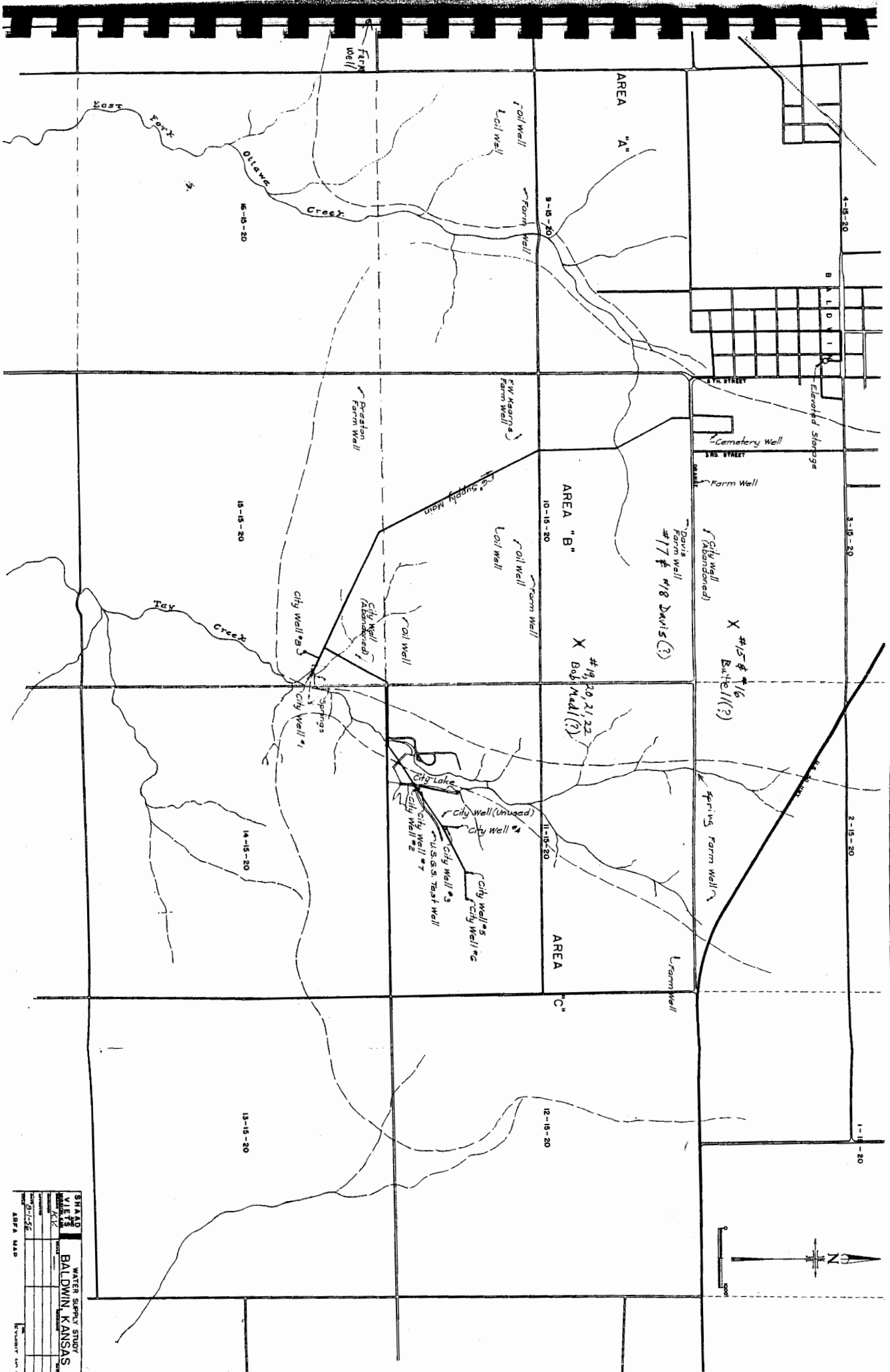

SHEET NO. 1
 WATER SUPPLY STUDY
 BALDWIN, KANSAS
 DATE: 2-1-56
 AREA: 1413