

**CORRECTION(S) TO WATER WELL RECORD (WWC-5)**

(to rectify lacking or incorrect information)

County: Douglas

**Location listed as:**

**Location changed to:**

Section-Township-Range: None Given

10-15S-20E

Fraction (  $\frac{1}{4}$   $\frac{1}{4}$   $\frac{1}{4}$  ): \_\_\_\_\_

SE NE

**Other changes:** Initial statements: \_\_\_\_\_

Changed to: \_\_\_\_\_

Comments: \_\_\_\_\_

verification method: Well name, county ownership map, and inferences from map of city well field submitted by Director of Public Works.

initials: DRD date: 12/5/2005

WELL NO. 19 BOB MADL

WATER WELL RECORD

DRILLERS LOG OF WELL

FROM (FT.)	TO (FT.)	KIND OF MATERIAL, COLOR, ETC. (NOTE WATER ZONES, AMOUNT, QUALITY)
0	1	Top Soil
1	8	Sandy Clay
8	40	Sand Rock (Yellow)
40	45	Broken Sandy Lime (Water)
45	65	Shale

Well Owner City of Baldwin City  
Address Baldwin, Kansas  
Drilling Contractor Carl Moore & Son  
Wellsville, Kansas  
Date Drilled December, 1960  
Method of Drilling Cable Tools  
Casing: Steel  
(New, Used—Steel, Galv.—Gage or Weight)  
Casing Schedule: 33.6 8" casing  
(Amount, Size, Setting)  
cemented to surface  
Screen Data (if any): \_\_\_\_\_

ON COMPLETED WELL

Measured depth to water (Static Level) is 20 ft.  
below surface  
(Land Surface, Top of Casing, Etc.)  
TESTED YIELD: 150 gallons per minute  
(Min., Hour)  
as determined by bailing  
(Bailing, Test Pumping, Etc.)  
DRAWDOWN: \_\_\_\_\_ ft. after \_\_\_\_\_ hrs.  
pumping at \_\_\_\_\_ gal. per minute.

REMARKS:  
150 gal. of water per minute was all the fluid we could carry in 1 minute. Water level was never lowered after a steady bailing test of 15 minutes.

Well Drilled 10 in. diameter

Reamed to 12" to 34 feet.

LOCATION OF WELL  
[Show location in Section Plat] Elev. \_\_\_\_\_  
\_\_\_\_\_  $\frac{1}{4}$  \_\_\_\_\_  $\frac{1}{4}$  Sec. \_\_\_\_\_  
T. \_\_\_\_\_ S., R. \_\_\_\_\_ E. \_\_\_\_\_  
County Douglas W. \_\_\_\_\_

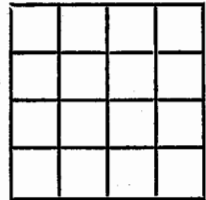

"To preserve water well information and to promote the conservation, protection, and development of ground-water resources."

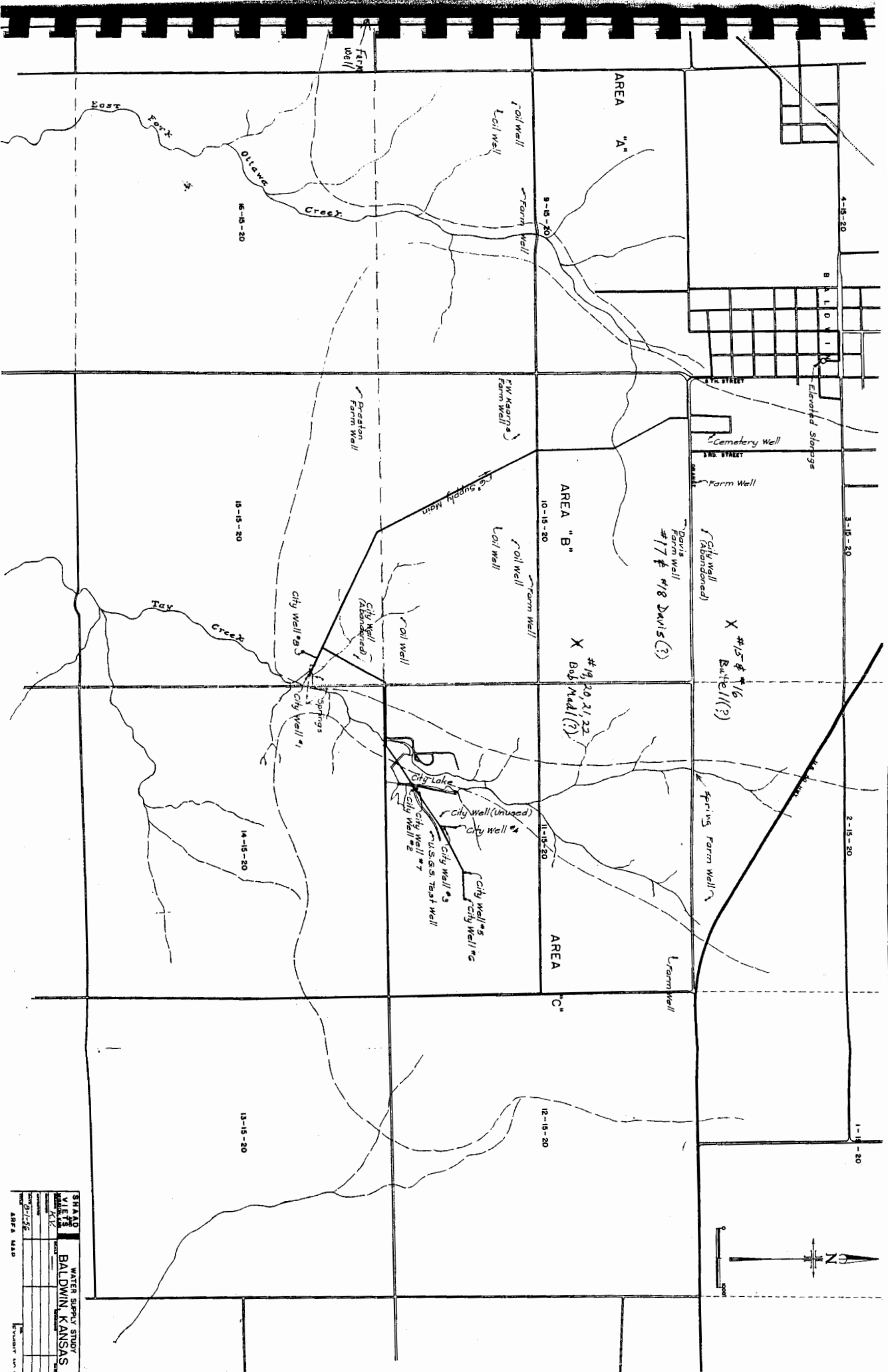

SHEET NO. 1  
 WATER SUPPLY STUDY  
 BALDWIN, KANSAS  
 DATE: 2-1-56  
 AREA: 15-20