

CORRECTION(S) TO WATER WELL RECORD (WWC-5)

(to rectify lacking or incorrect information)

County: Douglas

Location listed as:

Location changed to:

Section-Township-Range: None Given

10-15S-20E

Fraction ($\frac{1}{4}$ $\frac{1}{4}$ $\frac{1}{4}$): _____

SE NE

Other changes: Initial statements: _____

Changed to: _____

Comments: _____

verification method: Well name, county ownership map, and inferences from map of city well field submitted by Director of Public Works. initials: DRD date: 12/5/2005

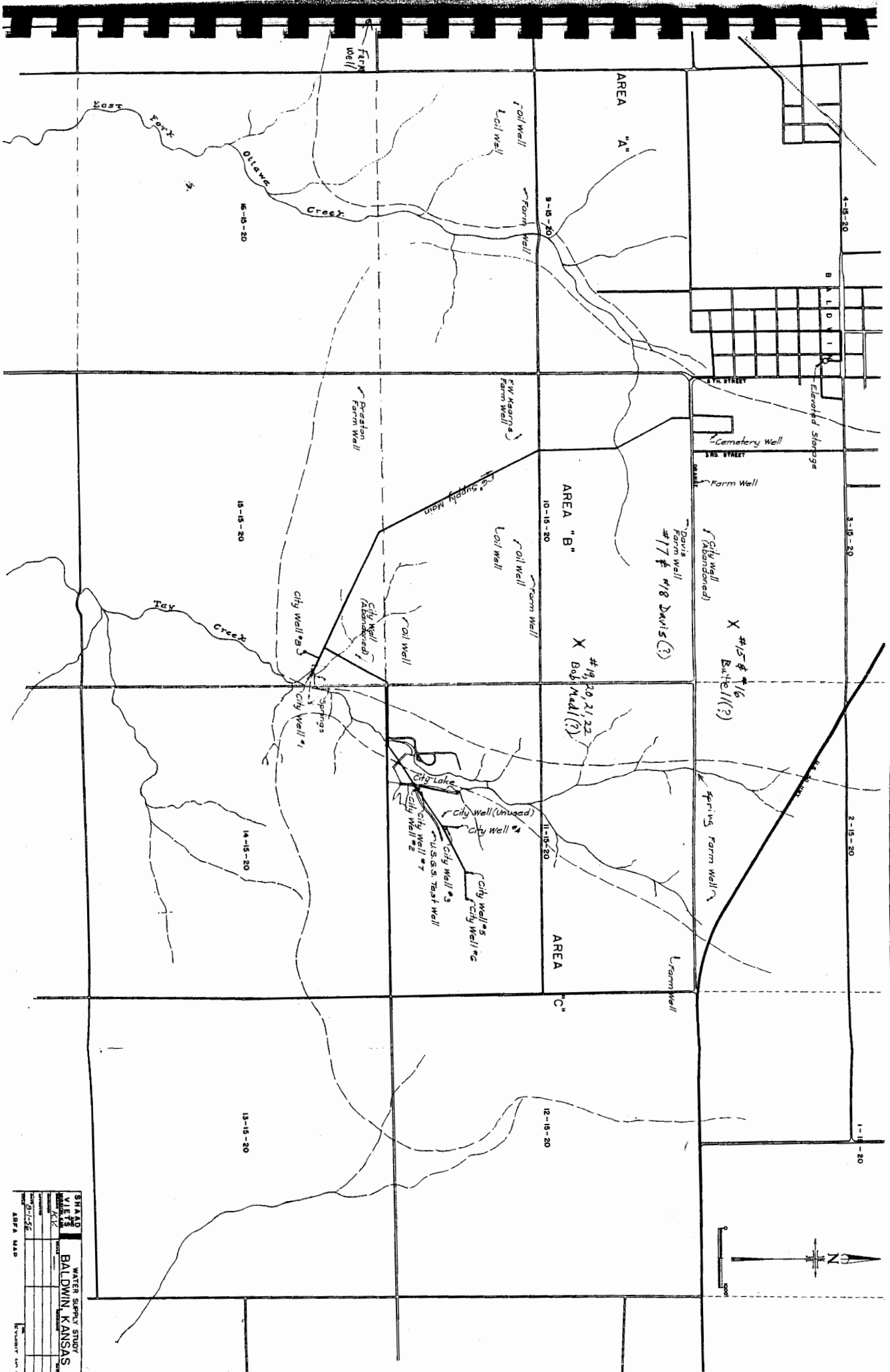

SHEET NO. 1
 WATER SUPPLY STUDY
 BALDWIN, KANSAS
 DATE: 2-1-52
 AREA: 15-20