

**CORRECTION(S) TO WATER WELL RECORD (WWC-5)**

(to rectify lacking or incorrect information)

County: Douglas

Location listed as:

Section-Township-Range: None Given

Fraction (  $\frac{1}{4}$   $\frac{1}{4}$   $\frac{1}{4}$ ): \_\_\_\_\_

Location changed to:

10-15S-20E

SE NE

Other changes: Initial statements: \_\_\_\_\_

Changed to: \_\_\_\_\_

Comments: \_\_\_\_\_

verification method: Well name, county ownership map, and inferences from map of city well field submitted by Director of Public Works. initials: DR date: 12/5/2005

submitted by: Kansas Geological Survey, Data Resources Library, 1930 Constant Ave., Lawrence, KS 66047-3726  
to: Kansas Dept of Health & Environment, Bureau of Water, 1000 SW Jackson, Suite 420, Topeka, KS 66612-1367.



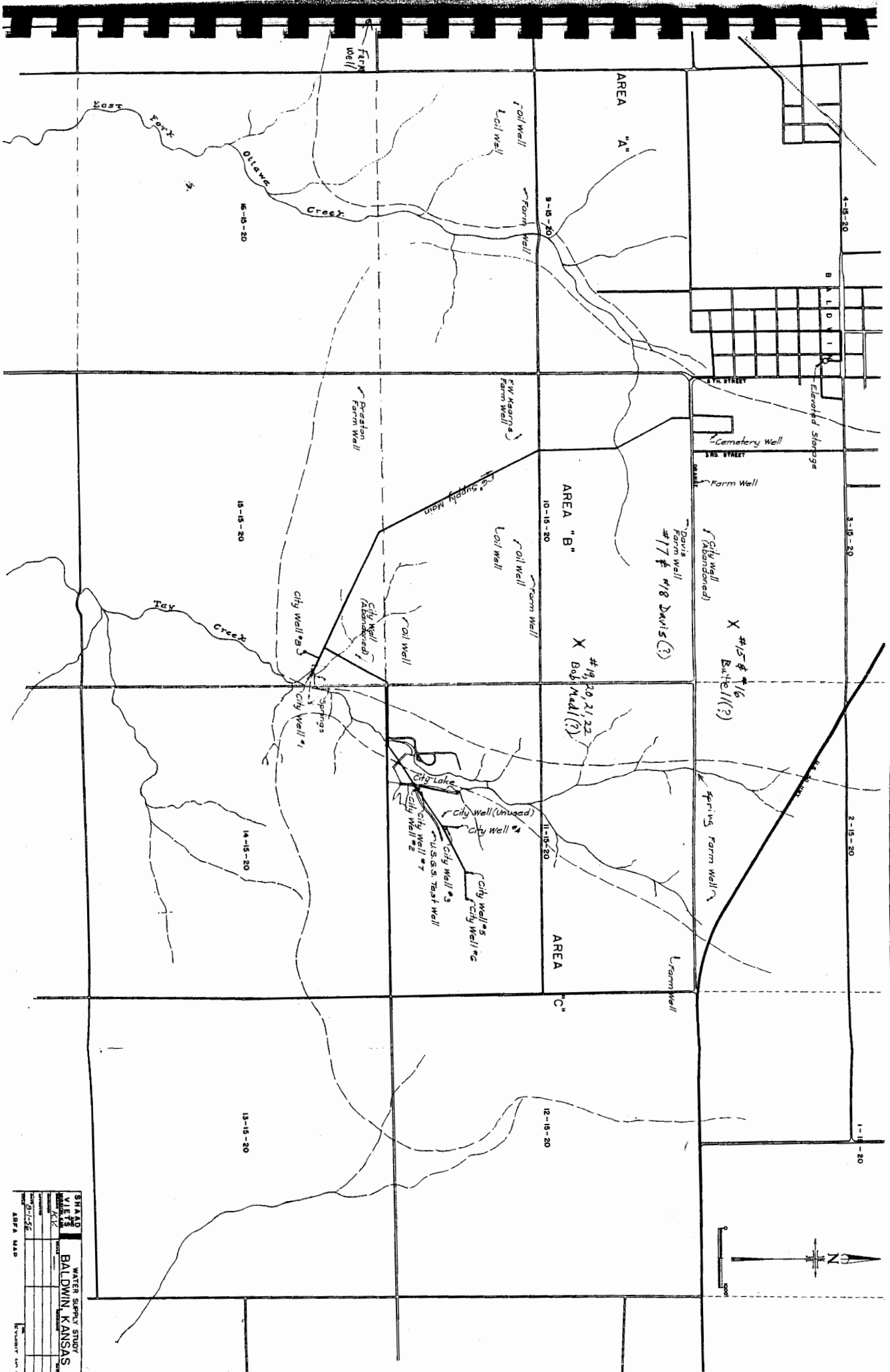

SHEET NO. 1		WATER SUPPLY STUDY	
DATE: 2-1-52		BALDWIN, KANSAS	
DRAWN BY: [Name]		CHECKED BY: [Name]	
SCALE: 1" = 100'		PROJECT NO. [Number]	
DATE: 2-1-52		BY: [Name]	