

CORRECTION(S) TO WATER WELL RECORD (WWC-5)

(to rectify lacking or incorrect information)

County: Franklin

Location listed as:

Location changed to:

Section-Township-Range: 27-21S-15E

27-15S-21E

Fraction ($\frac{1}{4}$ $\frac{1}{4}$ $\frac{1}{4}$): NW SE NE

NW SE NE

Other changes: Initial statements: _____

Changed to: _____

Comments: _____

verification method: Latitude & longitude, conversion tool on KGS website,
and Wellsville 1:24,000 topo. map.

initials: DR date: 2/17/2006

INSTRUCTIONS: Use typewriter or ball point pen. PLEASE PRESS FIRMLY and PRINT clearly. Please fill in blanks, underline or circle the correct answers. Send top three copies to Kansas Department of Health and Environment, Bureau of Water, Geology Section, 1000 SW Jackson St., Suite 420, Topeka, Kansas 66612-1367. Telephone 785-296-5522. Send one to WATER WELL OWNER and retain one for your records. Fee of \$5.00 for each constructed well. Visit us at <http://www.kdhe.state.ks.us/geo/waterwells>

Well Installation Form		WELL NUMBER
COUNTY	OVERSEEING GEOLOGIST	DRILLER
Franklin	Lee Warfield - EWI	Xpert Drilling Servied (XDS)
WELL USAGE	DRILLING METHOD	SAMPLING METHOD
Environmental Monitoring Well	Hollow Stem Auger	Geoprobe
SITE NAME	BOREHOLE DIAMETER	STATIC WATER LEVEL
BNSF Wellsville Derailment Site	8.25 inches	
SITE ADDRESS (approximate)	TOTAL WELL DEPTH	TOTAL BORING DEPTH
0.5 miles west of 4814 Fiber Lane, Wellsville, KS		13.5 feet
DATE OF CONSTRUCTION	TOP OF CASING ELEVATION	GROUND SURFACE ELEVATION
10/28/2005	1012 feet	1010 feet
WELL OWNER INFORMATION	Approximate Depth (feet below ground surface)	Lithographic Description and Remarks
BNSF Railway Company 4515 Kansas Avenue, Kansas City, Kansas 66106		

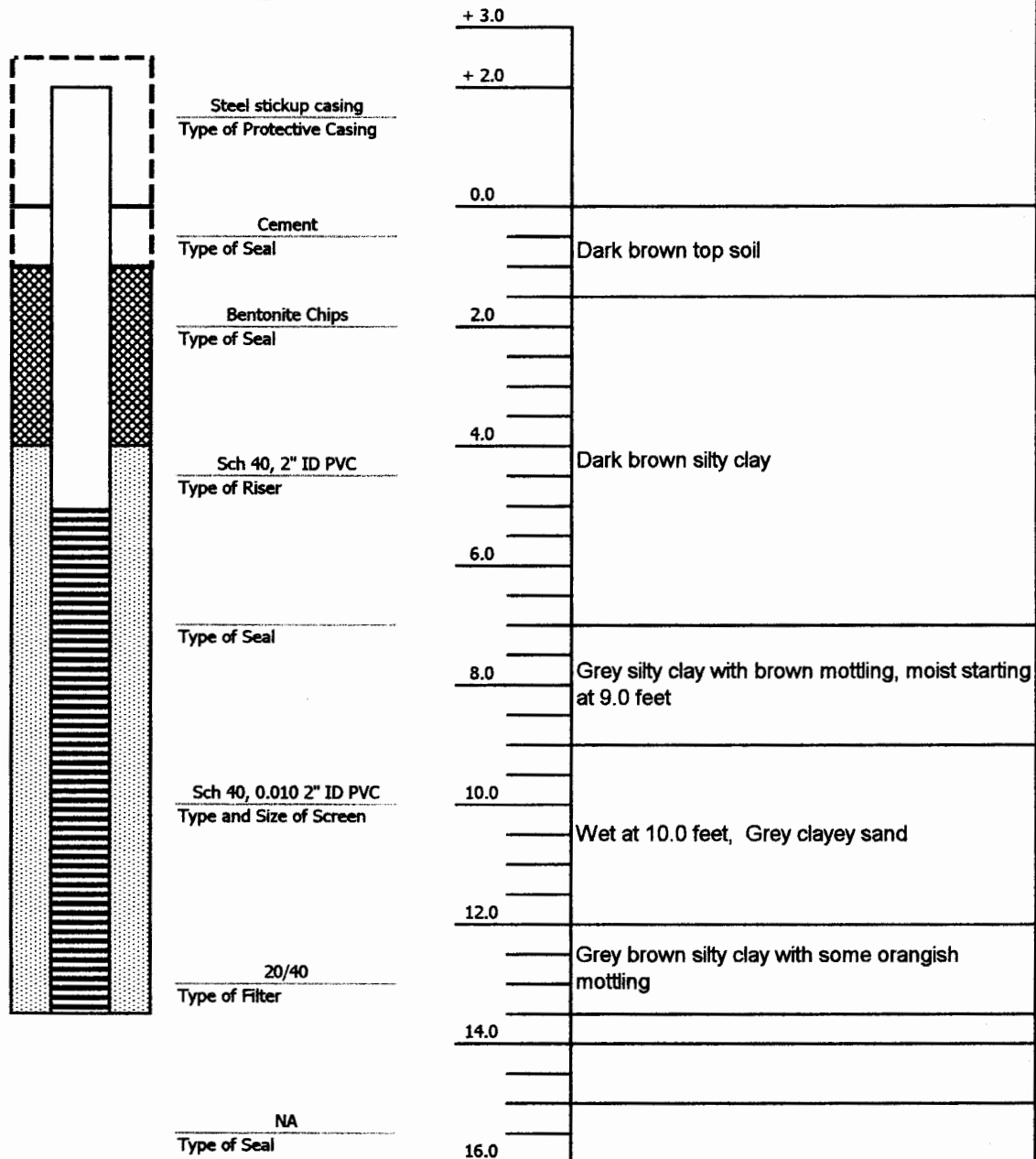

COMMENTS:

Refusal @ 13.5 feet

RECEIVED

DEC 30 2005

BUREAU OF WATER



Bentonite Chips



Screen



Filter Pack