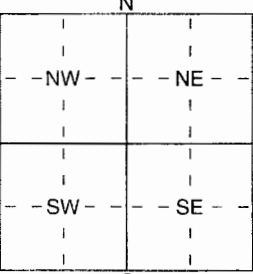

1 LOCATION OF WATER WELL: County: Morris	Fraction SE 1/4 NE 1/4 NW 1/4	Section Number 6	Township Number T 16 S	Range Number R 6 E
--	---	----------------------------	----------------------------------	------------------------------

Distance and direction from nearest town or city street address of well if located within city?

B-1 @ Tri County Public Airport, Herington KS

2 WATER WELL OWNER: Raytheon Company RR#, St. Address, Box # : 870 Winter St. City, State, ZIP Code : Waltham MA	Board of Agriculture, Division of Water Resources Application Number:
---	--

3 LOCATE WELL'S LOCATION WITH AN "X" IN SECTION BOX: 	4 DEPTH OF COMPLETED WELL 30.4 ft. ELEVATION: Depth(s) Groundwater Encountered 1 ft. 2 ft. 3 ft. WELL'S STATIC WATER LEVEL ft. below land surface measured on mo/day/yr Pump test data: Well water was ft. after hours pumping gpm Est. Yield gpm: Well water was ft. after hours pumping gpm WELL WATER TO BE USED AS: 5 Public water supply 8 Air conditioning 11 Injection well 1 Domestic 3 Feedlot 6 Oil field water supply 9 Dewatering 12 Other (Specify below) 2 Irrigation 4 Industrial 7 Domestic (lawn & garden) 10 Monitoring well Was a chemical/bacteriological sample submitted to Department? Yes No X; If yes, mo/day/yr sample was submitted Water Well Disinfected? Yes No
---	--

5 TYPE OF BLANK CASING USED: 1 Steel 2 PVC 3 RMP (SR) 4 ABS 5 Wrought iron 6 Asbestos-Cement 7 Fiberglass 8 Concrete tile 9 Other (specify below) CASING JOINTS: Glued Clamped Welded Threaded X Blank casing diameter 2 in. to 20 ft., Dia in. to ft., Dia in. to ft. Casing height above land surface 30 in., weight sch 40 lbs./ft. Wall thickness or gauge No. TYPE OF SCREEN OR PERFORATION MATERIAL: 1 Steel 3 Stainless Steel 5 Fiberglass 8 RMP (SR) 2 Brass 4 Galvanized Steel 6 Concrete tile 9 ABS 10 Asbestos-Cement 11 Other (Specify) 12 None used (open hole) SCREEN OR PERFORATION OPENINGS ARE: 1 Continuous slot 3 Mill slot 2 Louvered shutter 4 Key punched 5 Gauzed wrapped 8 Saw cut 11 None (open hole) 6 Wire wrapped 9 Drilled holes 7 Torch cut 10 Other (specify) ft. SCREEN-PERFORATED INTERVALS: From 20 ft. to 30.4 ft., From ft. to ft. GRAVEL PACK INTERVALS: From 15 ft. to 30.4 ft., From ft. to ft. From ft. to ft., From ft. to ft.
--

6 GROUT MATERIAL: 1 Neat cement 2 Cement grout 3 Bentonite 4 Other Grout intervals: From 0 ft. to 15 ft., From ft. to ft., From ft. to ft. What is the nearest source of possible contamination: 1 Septic tank 4 Lateral lines 7 Pit privy 10 Livestock pens 14 Abandoned water well 2 Sewer lines 5 Cess pool 8 Sewage lagoon 11 Fuel storage 15 Oil well/Gas well 3 Watertight sewer lines 6 Seepage pit 9 Feedyard 12 Fertilizer storage 16 Other (specify below) 13 Insecticide storage product plume Direction from well? How many feet?

FROM	TO	LITHOLOGIC LOG	FROM	TO	PLUGGING INTERVALS
0	8	clay			
8	8.5	Siltstone			
8.5	15	Shale			
15	18.7	Siltstone			
18.7	20.2	limestone			
20.2	23.8	Siltstone			
23.8	24	Shale			
24	24.2	siltstone			
24.2	30	Shale			
30	30.4	limestone			

7 CONTRACTOR'S OR LANDOWNER'S CERTIFICATION: This water well was 1 constructed, (2) reconstructed, or (3) plugged under my jurisdiction and was completed on (mo/day/year) 6/24/06 and this record is true to the best of my knowledge and belief. Kansas Water Well Contractor's Licence No 570 This Water Well Record was completed on (mo/day/yr) 9/3/07 under the business name of Aquadrill, Inc. by (signature) <i>[Signature]</i>

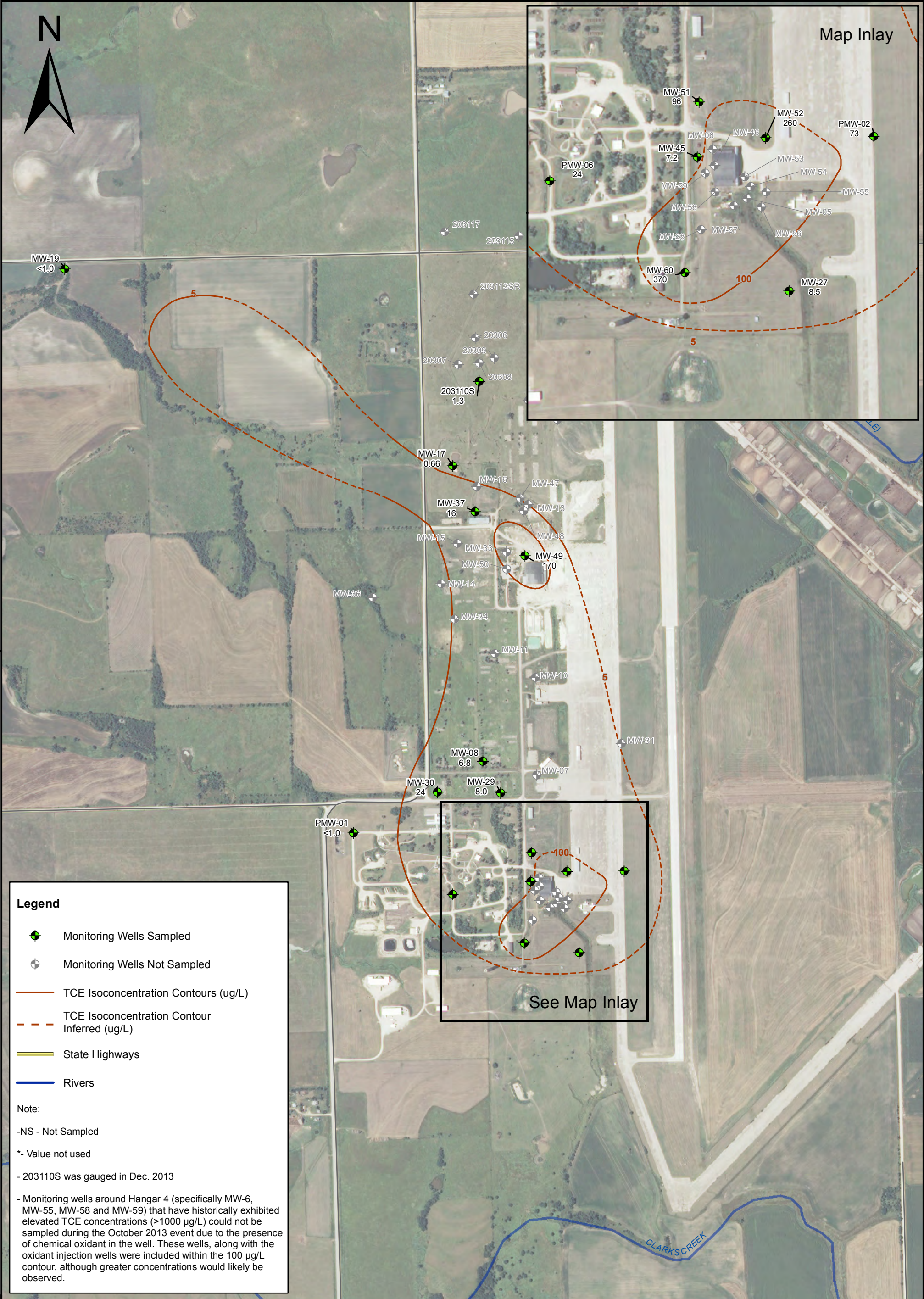

DESIGNED BY:	JKC	<div>Cresswell Water Bearing Zone TCE Isoconcentration Contour Map October 2013 Semi-Annual Event</div> <div><div>Tri-County Public Airport Project Herington, KS</div></div>	Figure: 5	<div>08501,700</div> <div>Feet</div> <div>1" = 850'</div>
DRAWN BY:	JKC			
CHECKED BY:	JW			
APPROVED BY	SA			
DATE:	02-25-2014			