

1 LOCATION OF WATER WELL: County: Morris	Fraction SW 1/4 NE 1/4 NW 1/4	Section Number 6	Township Number T 16 S	Range Number R 6 E																																																																																										
Distance and direction from nearest town or city street address of well if located within city? MW-46A @ Tri-County Public Airport, Herington KS																																																																																														
2 WATER WELL OWNER: Raytheon Company RR#, St. Address, Box # : 870 Winter St. City, State, ZIP Code : Waltham MA Board of Agriculture, Division of Water Resources Application Number:																																																																																														
3 LOCATE WELL'S LOCATION WITH AN "X" IN SECTION BOX:		4 DEPTH OF COMPLETED WELL 80.50 ft. ELEVATION:																																																																																												
		Depth(s) Groundwater Encountered 1 ft. 2 ft. 3 ft. WELL'S STATIC WATER LEVEL ft. below land surface measured on mo/day/yr Pump test data: Well water was ft. after hours pumping gpm Est. Yield gpm: Well water was ft. after hours pumping gpm WELL WATER TO BE USED AS: 5 Public water supply 8 Air conditioning 11 Injection well 1 Domestic 3 Feedlot 6 Oil field water supply 9 Dewatering 12 Other (Specify below) 2 Irrigation 4 Industrial 7 Domestic (lawn & garden) 10 Monitoring well Was a chemical/bacteriological sample submitted to Department? Yes No X ; If yes, mo/day/yr sample was submitted Water Well Disinfected? Yes No (No)																																																																																												
		TYPE OF BLANK CASING USED: 1 Steel 3 RMP (SR) 5 Wrought iron 8 Concrete tile CASING JOINTS: Glued Clamped 2 PVC 4 ABS 6 Asbestos-Cement 9 Other (specify below) Welded Blank casing diameter 12 in. to 30 ft. Dia 8 in. to 70 ft. Dia 2 in. to 80.5 ft. Casing height above land surface 30 in., weight sch 40 lbs./ft. Wall thickness or gauge No. TYPE OF SCREEN OR PERFORATION MATERIAL: 1 Steel 3 Stainless Steel 5 Fiberglass 7 PVC 10 Asbestos-Cement 2 Brass 4 Galvanized Steel 6 Concrete tile 9 ABS 11 Other (Specify) 12 None used (open hole) SCREEN OR PERFORATION OPENINGS ARE: 1 Continuous slot 3 Mill slot 5 Guazed wrapped 8 Saw cut 11 None (open hole) 2 Louvered shutter 4 Key punched 6 Wire wrapped 9 Drilled holes 7 Torch cut 10 Other (specify) ft. SCREEN-PERFORATED INTERVALS: From 70.5 ft. to 80.5 ft., From ft. to ft. GRAVEL PACK INTERVALS: From 72.5 ft. to 80.5 ft., From ft. to ft.																																																																																												
6 GROUT MATERIAL: 1 Neat cement 2 Cement grout 3 Bentonite 4 Other Grout Intervals: From 0 ft. to 72.5 ft., From 72.5 ft. to ft., From ft. to ft. What is the nearest source of possible contamination: 1 Septic tank 4 Lateral lines 7 Pit privy 10 Livestock pens 14 Abandoned water well 2 Sewer lines 5 Cess pool 8 Sewage lagoon 11 Fuel storage 15 Oil well/Gas well 3 Watertight sewer lines 6 Seepage pit 9 Feedyard 12 Fertilizer storage 16 Other (specify below) product plume Direction from well? How many feet?																																																																																														
<table border="1" style="width:100%; border-collapse: collapse;"> <thead> <tr> <th>FROM</th> <th>TO</th> <th>LITHOLOGIC LOG</th> <th>FROM</th> <th>TO</th> <th>PLUGGING INTERVALS</th> </tr> </thead> <tbody> <tr> <td>0</td> <td>15</td> <td>clay</td> <td>79.6</td> <td>80.5</td> <td>Shale</td> </tr> <tr> <td>15</td> <td>18.5</td> <td>siltstone</td> <td></td> <td></td> <td></td> </tr> <tr> <td>18.5</td> <td>19</td> <td>limestone</td> <td></td> <td></td> <td></td> </tr> <tr> <td>19</td> <td>21</td> <td>Shale</td> <td></td> <td></td> <td></td> </tr> <tr> <td>21</td> <td>21.2</td> <td>Silt</td> <td></td> <td></td> <td></td> </tr> <tr> <td>21.2</td> <td>22.5</td> <td>limestone</td> <td></td> <td></td> <td></td> </tr> <tr> <td>22.5</td> <td>42</td> <td>Shale</td> <td></td> <td></td> <td></td> </tr> <tr> <td>42</td> <td>47.5</td> <td>limestone</td> <td></td> <td></td> <td></td> </tr> <tr> <td>47.5</td> <td>48.5</td> <td>Shale</td> <td></td> <td></td> <td></td> </tr> <tr> <td>48.5</td> <td>49.5</td> <td>limestone</td> <td></td> <td></td> <td></td> </tr> <tr> <td>49.5</td> <td>52</td> <td>Siltstone</td> <td></td> <td></td> <td></td> </tr> <tr> <td>52</td> <td>66</td> <td>limestone</td> <td></td> <td></td> <td></td> </tr> <tr> <td>66</td> <td>76.5</td> <td>Shale</td> <td></td> <td></td> <td></td> </tr> <tr> <td>76.5</td> <td>80.6</td> <td>limestone</td> <td></td> <td></td> <td></td> </tr> </tbody> </table>					FROM	TO	LITHOLOGIC LOG	FROM	TO	PLUGGING INTERVALS	0	15	clay	79.6	80.5	Shale	15	18.5	siltstone				18.5	19	limestone				19	21	Shale				21	21.2	Silt				21.2	22.5	limestone				22.5	42	Shale				42	47.5	limestone				47.5	48.5	Shale				48.5	49.5	limestone				49.5	52	Siltstone				52	66	limestone				66	76.5	Shale				76.5	80.6	limestone			
FROM	TO	LITHOLOGIC LOG	FROM	TO	PLUGGING INTERVALS																																																																																									
0	15	clay	79.6	80.5	Shale																																																																																									
15	18.5	siltstone																																																																																												
18.5	19	limestone																																																																																												
19	21	Shale																																																																																												
21	21.2	Silt																																																																																												
21.2	22.5	limestone																																																																																												
22.5	42	Shale																																																																																												
42	47.5	limestone																																																																																												
47.5	48.5	Shale																																																																																												
48.5	49.5	limestone																																																																																												
49.5	52	Siltstone																																																																																												
52	66	limestone																																																																																												
66	76.5	Shale																																																																																												
76.5	80.6	limestone																																																																																												
7 CONTRACTOR'S OR LANDOWNER'S CERTIFICATION: This water well was (1) constructed, (2) reconstructed, or (3) plugged under my jurisdiction and was completed on (mo/day/year) 6/22/06 and this record is true to the best of my knowledge and belief. Kansas Water Well Contractor's Licence No 570 This Water Well Record was completed on (mo/day/yr) 6/13/07 under the business name of Aquadrill, Inc. by (signature) <i>[Signature]</i>																																																																																														

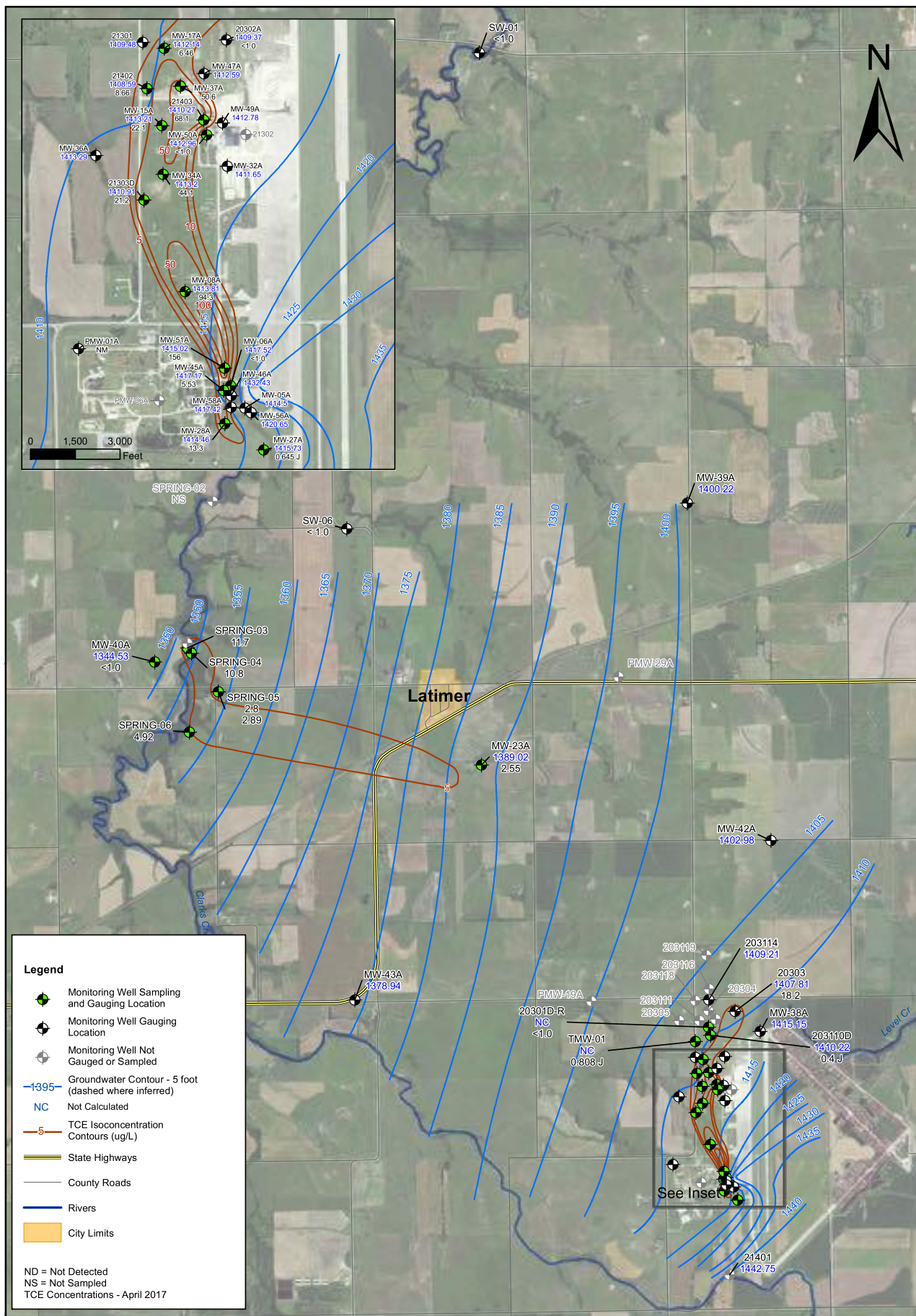

DESIGNED BY: JKC
DRAWN BY: JKC
CHECKED BY: JW
APPROVED BY:
DATE: 05/10/2017



Tri-County Public Airport Project
Herington, KS