

WATER WELL RECORD Form WWC-5

Original Record Correction Change in Well Use

Division of Water Resources App. No.

Well ID MW-1

1 LOCATION OF WATER WELL: County: Franklin	Fraction SW 1/4 NW 1/4 NE 1/4 SE 1/4	Section Number 11	Township Number T 17 S	Range Number R 18 E W
2 WELL OWNER: Last Name: Franklin County Business: Franklin County Address: 1901 S. Elm Street City: Ottawa State: KS ZIP: 66067		Street or Rural Address where well is located (if unknown, distance and direction from nearest town or intersection): If at owner's address, check here: <input type="checkbox"/>		

3 LOCATE WELL WITH "X" IN SECTION BOX: N <table style="margin: 0 auto; text-align: center;"> <tr><td> </td><td> </td><td> </td></tr> <tr><td>-- NW --</td><td>-- NE --</td><td> </td></tr> <tr><td> </td><td> </td><td> </td></tr> <tr><td>-- SW --</td><td>-- SE --</td><td> </td></tr> <tr><td> </td><td> </td><td> </td></tr> <tr><td> </td><td>S</td><td> </td></tr> </table> <p>-----1 mile-----</p>				-- NW --	-- NE --					-- SW --	-- SE --						S		4 DEPTH OF COMPLETED WELL: ... 23.48 ... ft. Depth(s) Groundwater Encountered: 1) ... 14.28 ... ft. 2) ft. 3) ft., or 4) <input type="checkbox"/> Dry Well WELL'S STATIC WATER LEVEL: ft. <input type="checkbox"/> below land surface, measured on (mo-day-yr) 12-31-19. <input type="checkbox"/> above land surface, measured on (mo-day-yr) Pump test data: Well water was ft. after hours pumping gpm Well water was ft. after hours pumping gpm Estimated Yield: gpm Bore Hole Diameter: ... 8.0 ... in. to ft. and in. to ft.	5 Latitude: 38.585564 (decimal degrees) Longitude: 95.272517 (decimal degrees) Horizontal Datum: <input checked="" type="checkbox"/> WGS 84 <input type="checkbox"/> NAD 83 <input type="checkbox"/> NAD 27 Source for Latitude/Longitude: <input type="checkbox"/> GPS (unit make/model:) (WAAS enabled? <input type="checkbox"/> Yes <input type="checkbox"/> No) <input type="checkbox"/> Land Survey <input type="checkbox"/> Topographic Map <input checked="" type="checkbox"/> Online Mapper: Google Earth
-- NW --	-- NE --																			
-- SW --	-- SE --																			
	S																			
6 Elevation: 948 ft. <input checked="" type="checkbox"/> Ground Level <input type="checkbox"/> TOC Source: <input type="checkbox"/> Land Survey <input type="checkbox"/> GPS <input type="checkbox"/> Topographic Map <input checked="" type="checkbox"/> Other Google Earth																				

7 WELL WATER TO BE USED AS:

1. Domestic: <input type="checkbox"/> Household <input type="checkbox"/> Lawn & Garden <input type="checkbox"/> Livestock 2. <input type="checkbox"/> Irrigation 3. <input type="checkbox"/> Feedlot 4. <input type="checkbox"/> Industrial	5. <input type="checkbox"/> Public Water Supply: well ID 6. <input type="checkbox"/> Dewatering: how many wells? 7. <input type="checkbox"/> Aquifer Recharge: well ID 8. <input checked="" type="checkbox"/> Monitoring: well ID MW-1 9. Environmental Remediation: well ID <input type="checkbox"/> Air Sparge <input type="checkbox"/> Soil Vapor Extraction <input type="checkbox"/> Recovery <input type="checkbox"/> Injection	10. <input type="checkbox"/> Oil Field Water Supply: lease 11. Test Hole: well ID <input type="checkbox"/> Cased <input type="checkbox"/> Uncased <input type="checkbox"/> Geotechnical 12. Geothermal: how many bores? a) Closed Loop <input type="checkbox"/> Horizontal <input type="checkbox"/> Vertical b) Open Loop <input type="checkbox"/> Surface Discharge <input type="checkbox"/> Inj. of Water 13. <input type="checkbox"/> Other (specify):
---	--	---

Was a chemical/bacteriological sample submitted to KDHE? Yes No If yes, date sample was submitted:
 Water well disinfected? Yes No

8 TYPE OF CASING USED: Steel PVC Other CASING JOINTS: Glued Clamped Welded Threaded
 Casing diameter 2.0 in. to 8.46 ft., Diameter in. to ft., Diameter in. to ft.
 Casing height above land surface Flush in. Weight lbs./ft. Wall thickness or gauge No. Sch. 40
TYPE OF SCREEN OR PERFORATION MATERIAL:
 Steel Stainless Steel Fiberglass PVC Other (Specify)
 Brass Galvanized Steel Concrete tile None used (open hole)
SCREEN OR PERFORATION OPENINGS ARE:
 Continuous Slot Mill Slot Gauze Wrapped Torch Cut Drilled Holes Other (Specify)
 Louvered Shutter Key Punched Wire Wrapped Saw Cut None (Open Hole)
SCREEN-PERFORATED INTERVALS: From 8.46 ft. to 23.46 ft., From ft. to ft., From ft. to ft.
GRAVEL PACK INTERVALS: From 6 ft. to 23.46 ft., From ft. to ft., From ft. to ft.

9 GROUT MATERIAL: Neat cement Cement grout Bentonite Other
 Grout Intervals: From 0 ft. to 1 ft., From 1 ft. to 6 ft., From ft. to ft.
Nearest source of possible contamination:
 Septic Tank Lateral Lines Pit Privy Livestock Pens Insecticide Storage
 Sewer Lines Cess Pool Sewage Lagoon Fuel Storage Abandoned Water Well
 Watertight Sewer Lines Seepage Pit Feedyard Fertilizer Storage Oil Well/Gas Well
 Other (Specify)
 Direction from well? South Distance from well? 10 ft.

10 FROM	TO	LITHOLOGIC LOG	FROM	TO	LITHO. LOG (cont.) or PLUGGING INTERVALS
0	3	Silty fill			
3	11	Silty clay			
11	23.46	Silt with clay			
Notes:					

11 CONTRACTOR'S OR LANDOWNER'S CERTIFICATION: This water well was constructed, reconstructed, or plugged under my jurisdiction and was completed on (mo-day-year) 11/18/19 and this record is true to the best of my knowledge and belief. Kansas Water Well Contractor's License No. 550 This Water Well Record was completed on (mo-day-year) 2/6/20 under the business name of K.C.T. Signature: [Signature]

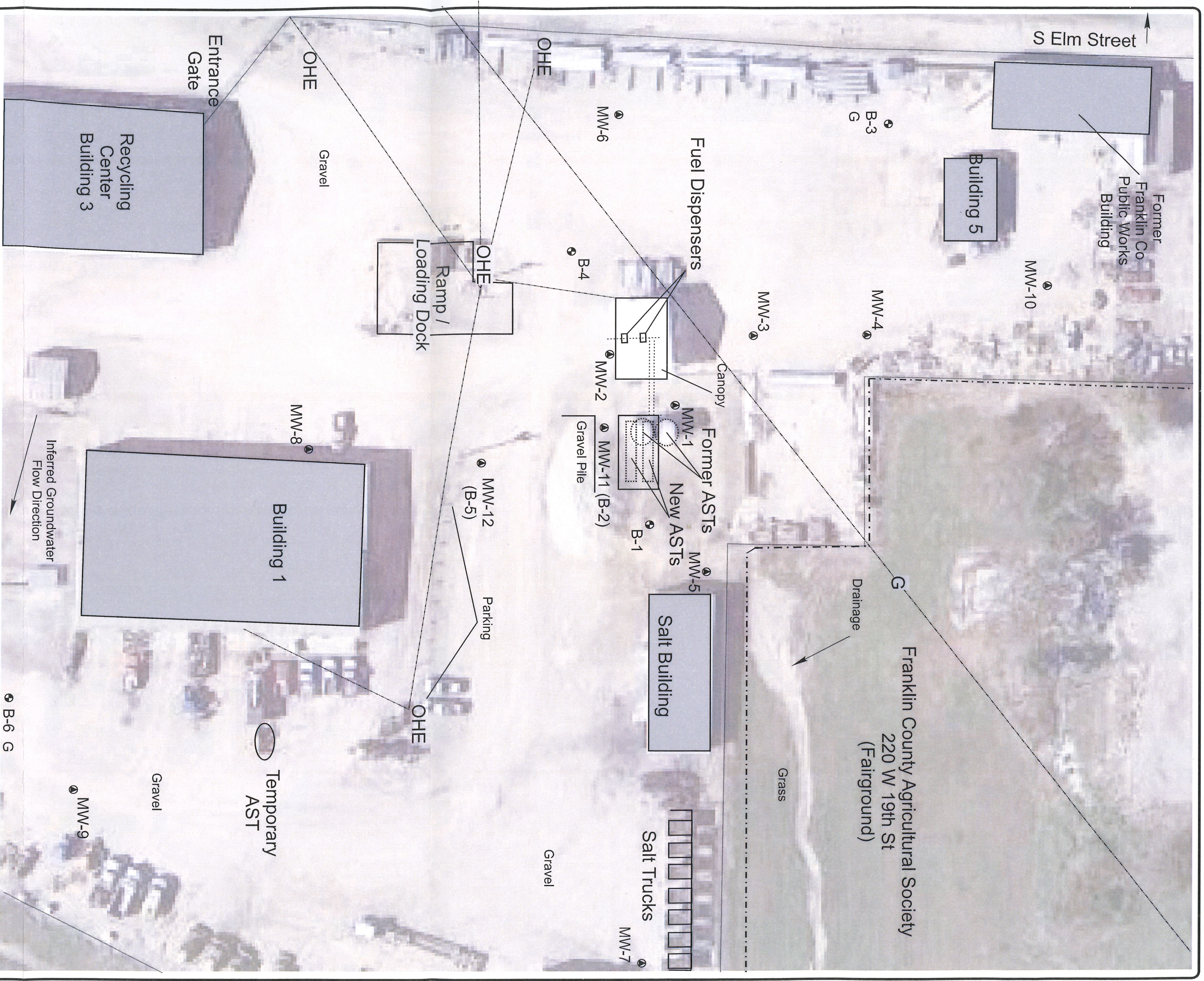

- Notes:
- Monitoring Well
 - Soil Boring Location (borings denoted with (G) for hydrologic samples)
 - AST Location
 - ⋯ Product Line Location
 - - - Property Boundary
 - Fence
 - 🌳 Tree (approx.)
 - Ⓜ Buried Gas Line (3' - 5' depth, approx.)
 - OHE Overhead Electric, Cable, & Telephone Line (15' ave height, approx.)

Source: Google Earth
 Date of Aerial Photograph: 10/16

 Knightly Environmental Incorporated
 Lenexa, Kansas

KEI Job No.: 69-061903-60
 Date: 01/14/20

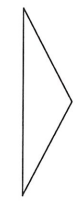

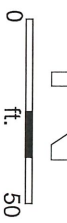

 Note: Scale Approximate

Figure 2
 Franklin County
 1901 S Elm
 Ottawa, Kansas
 KDHE Project: A4-030-40493
Site Map